The Los Angeles Times

In Two Parts: 18 Pages.

"XXI" YEAR. | PER WEEK....20 CENTS PER MONTH....75 CENTS | $9 A YEAR. | FRIDAY, JULY 4, 1902. | ON ALL NEWS STANDS TRAINS AND STREETS | 5 CENTS

THEATERS—
With Dates of Events.

MOROSCO'S BURBANK THEATER—OLIVER MOROSCO, Lessee and Manager.
: : Matinee Today : :
TONIGHT—ALL THIS WEEK—REGULAR MATINEE TOMORROW.
MR. RALPH STUART and his splendid company in a great production of the old time favorite drama,
"The Silver King"
Packed houses and enthusiastic audiences nightly. The greatest success of an old play in years. A thoroughly artistic performance splendidly played and thoroughly appreciated by immense audiences at every performance.
NEXT WEEK:—Farewell week of Ralph Stuart in "Monte Christo."

ORPHEUM—TONIGHT. SPECIAL MATINEE TODAY.
SIDNEY and ARTHUR, Greatest Comedy Jugglers in the World; ELEANOR FALK and Chorus of Ten Girls, Presenting an Artistic Staging and Dancing Act "Mephistopheles;" LOUIS and ALTIRA, Marvelous Feats of Marksmanship; EVAN and RAMBARD, Eccentric Acrobatic Comedians; HOWARD CHAMBERS, the New Zealand Baritone; BRENNAN and ASHLEY, Eccentric Comedy Duo; THE ROTOGRAF, Sensational Mystery Exposed this Week; LUMBARD, MOLOMBE and CURTIS, Presenting Their Great Success, "The New Teacher."
PRICES—Evening, best seats, 25c and 50c; gallery, 10c; box seats, 75c. MATINEES—Wednesday, seats 25c; Saturday and Sunday, good seats 25c; orchestra, box and loge seats, any matinee, 10c. Children, 10c. Phone Main 1447.

CHUTES—TODAY—Special Programme Grounds and Theater.
—FIREWORKS TONIGHT—
TONIGHT—SPECIAL MATINEE TODAY, JULY FOURTH. SATURDAY and SUNDAY—PUCKETT'S LYRIC OPERA COMPANY, presenting the Second Edition of the Burlesque Extravaganza,
"ALADDIN, JR."
OR THE WONDERFUL LAMP. Competent Principals, Splendid Chorus, Magnificent Costumes, Gorgeous Scenic Effects.
FREE SHOW Dusting Bears, Electric Fountain, Zoo and Midway. | Fourth of July Fireworks
"Don't Miss It—A Great Show For Little Money. Ladies and Children Afternoons 5 cents. Children free saturday afternoons. Tel. Ex. 301.

AMUSEMENTS AND ENTERTAINMENTS—
With Dates of Events.

THE 4TH AT SANTA MONICA—
The L. A. Pacific R. R. will give a SPECIAL 7 MINUTE SERVICE TODAY going and returning.
Ocean Bathing, Beach Picnics, Band Concerts.
Bicycle Road Race Starts at 8:30 a.m.
45 Cyclists are entered in this race.

ELECTRIC THEATER—243 SOUTH MAIN, OFF. THIRD ST.
Bring the Children to Matinee
"The Great Bull Fight.
The Perils and Mysterious Urn. The Man with Four Heads. The Double Magician. The Royal Japs Broken by Five Engines. What Happened on 23rd St, New York. Trip Around the Pan-American Exposition. New York City in a Blizzard. Capture of the Anarchist, and many funny things to make the children laugh. Admission 10 cents.
MATINEE TODAY at 2:30 p.m. Performance Tonight 6 to 10:30.

OSTRICH FARM—South Pasadena—
Plucking THE Ostriches
Several of the Largest Ostriches will be Plucked on July 4th.

BAND CONCERT AND FIREWORKS—
on July 4th, at Monrovia
A special train will return from Monrovia
[illegible]
CURIOS—Gem Shells, natural, stained and polished, in ANY quantity; also California wood novelties. Come and see them made at Whitaker Curio Co., 239½ S. Spring or 506 S. Main St., wholesale and retail. Catalogue free.
HERESY'S BIG CURIO STORE—most celebrated establishment of its kind in the world. Navajo Blankets, immense collection of Indian baskets. 4th and Main St., opp. Van Nuys Hotel.
FINEST FURS—Stored during the summer—also remodeled into the latest style garments. Real garments a specialty. D. BEHOFF, Furrier, 247 S. Broadway, opposite City Hall. Telephone James 1496.
CAMPBELL'S—Established 14 years. Complete line Indian Goods, Opals, Mexican Goods, Indian Baskets, Navajo Blankets, Carved and Burnt Leather Goods. CAMPBELL'S CURIO STORE, 339 South Spring St.

SUPERB ROUTES OF TRAVEL—

SPECIAL TRAINS FOR—
49 Trains July 4th
VIA THE Southern Pacific

Santa Monica—Leave Los Angeles (Arcade Depot)
8:25 a.m. (Judges extra,) 9:00 a.m., 11:00 a.m., 1:00 p.m., 2:00 p.m., 5:15 p.m. Last train returning leaves Santa Monica 5:35 p.m.
ROAD RACE—
64 Riders. Judges' Special will start with the race at Main and Jefferson streets, arriving at Santa Monica so that all can see the finish. Leaves Arcade depot 8:25 a.m.
Long Beach—Leave Los Angeles (Arcade Depot)
9:05 a.m., 10:05 a.m., 1:40 p.m., 5:05 p.m., 11:45 p.m. Last train returning leaves Long Beach 6:35 p.m.
San Pedro—Leave Los Angeles (Arcade Depot)
7:45 a.m., 9:20 a.m., 1:40 p.m., 4:30 p.m., 5:05 p.m., 11:45 p.m. Last train returning leaves San Pedro 9:15 p.m.
Newport Beach—Leave Arcade Depot 9:55 a.m., 5:10 p.m. Special service between Santa Ana and Newport Beach.
Catalina Island—Leave Arcade Depot 7:45 a.m., 9:20 a.m. and 1:40 p.m. The old Steamer Hermosa will be burned at sea.
All trains start from River Station 15 minutes earlier than from Arcade Depot.
Five Los Angeles Stations.
City Ticket Office 261 S. Spring Street for further information.
Cut this out for your information.

SANTA CATALINA ISLAND—
Marine Band 25 Artists
Steamer "Hermosa," CAPACITY 600, Now Running.
Take early morning boat, allowing three hours on Island Saturdays, five hours Sundays and seven hours on other days, and return same day. FOUR BOATS over Saturdays, two boats Sundays and three boats other days, connecting with train leaving Los Angeles daily as follows:
FROM S. P. ARCADE DEPOT—7:05 a.m., 9:20 a.m., 1:40 p.m., 5:05 p.m.
FROM SALT LAKE FIRST ST. DEPOT—7:30 a.m., 9:05 a.m., 1:40 p.m., 5 p.m.
Trains Arrive Los Angeles:
SOUTHERN PACIFIC—11:30 a.m., *3:50 p.m., 7:00 p.m., †10:00 p.m.
SALT LAKE ROUTE—*11:20 a.m. *5 p.m., ‡7:25 p.m., 10:20 p.m.
*Sundays excepted. ‡Saturdays only. †Sat. and Sun. excepted. ‡Sat. excepted.

SAN FRANCISCO—by the "Fast Line"—24 Hours
$10.35, first-class; $7.35, second-class, including berth and meals; by Pacific Coast Steamship Co.'s Fast and Elegant Express Steamships SANTA ROSA and STATE OF CALIFORNIA. 3000 tons. Leave REDONDO Wednesdays and Sundays, 7 a.m.; PORT LOS ANGELES Wednesdays and Sundays, 11 a.m. For SAN DIEGO—Leave PORT LOS ANGELES Mondays and Fridays, 1 p.m.; leave REDONDO Mondays and Fridays 8 a.m. For SAN FRANCISCO and way ports, leave SAN PEDRO 6:30 p.m. Steamship COOS BAY June 9, 17, 25, July 3; CORONA, June 13, 21, 29. W. PARRIS, Agent, 228 South Spring Street. Tel. Main 41. C. D. DUNANN, Gen. Pass. Agt.; GOODALL, PERKINS & CO., Gen. Agts., San Francisco.

TIMELY SPECIAL ANNOUNCEMENTS—

HEMET—The Charming Upland Valley—Health and pleasure for the tourist. Profit for the homeseeker, besides. A clean, progressive, growing town, surrounded by magnificent acreage and backed by a giant water system with an unfailing supply. Personally conducted land parties every Sat. at reduced Ry. rates.
HOTEL HEMET—Always open; every comfort and convenience. The Hemet and Idyllwild stage line, operating daily, except Sunday, under the patronage of the California Health Resort Company, carries all guests, passengers and baggage to and from these famous mountain resorts. Oiled roads. Quick service on the Santa Fé Tuesdays, Thursdays and Saturdays, leaving Los Angeles at 8:30 a.m. Round trip, thirty-day tickets, $5.00. Nearest railway point to Strawberry Valley. For information write or phone C. H. Rutledge, Mgr. Hemet, Cal. Los Angeles office, C. A. Hubert, Agt., 334 S. Broadway. Phone Main 953.

WIDNEY & SHRADER'S SHOE STORE—Our new stock of Ladies' Fine Shoes just arrived, prices $2.50, $3.00 and $3.50. The Barlow Shoe for Men, $3.50 to $5.00. 462 South Broadway, Chamber of Commerce Building.

ENGLAND.

LOYAL TO DOCTORS.

King Has Been a Good Patient.

They Can Leave Him Now at Intervals.

Comparatively Little Pain is Caused by the Wound.

Drainage Tubes Removed Saturday—Soldiers Flock to the Palace—Fiji Hymn.

[BY DIRECT WIRE TO THE TIMES.]

LONDON, July 3.—[Exclusive Dispatch.] Reynolds's Weekly tomorrow will say regarding the King's condition: "The King's condition is still more serious than the official bulletins indicate. It is still doubtful whether a second operation will not have to be performed. In that case, even if the King recovers, he would be a permanent invalid."

The Lancet says: "We are glad to be able to state that the King is progressing well, all reports to the contrary notwithstanding. It will, we are sure, afford the greatest satisfaction to his subjects throughout the empire to know that the condition of the constitution of the illustrious patient is admirable. He is, moreover, an extremely good patient. He is absolutely loyal to the medical men. All these things we hope bode well for his restoration to good health at no very distant date."

The British Medical Journal prints the following: "The tubes were abandoned on June 29. The King is moved from one bed to another daily. He takes a great interest in the general news of the day. The anxiety of the physicians at this juncture was great. Sir Frederick Treves did not go to bed for seven nights. The bulletins have told the truth, the whole truth, and nothing but the truth."

The Medical Journal appeals to the press and public to accept this as a fact, in order to prevent the circulation of unfounded rumors which must pain the royal family.

The King's illness has not yet been mentioned in the court circular. This, a survival of an old custom, which ordained that the King's illness was never to be admitted, for fear some rival would take the opportunity to seize the throne.

The latest speculative date for the coronation is St. Edmund's Day, November 20, when it would be of an almost exclusively religious character. This date, however, is in the period of the worst fogs, and any ceremony out of doors would be impossible. There would be danger of the procession getting lost en route to the Abbey.

CONFIDENCE RESTORED.
DOCTORS COME AND GO.

[BY THE NEW ASSOCIATED PRESS—P.M.]

LONDON, July 3.—[By Atlantic Cable.] Everything points to a satisfactory, if somewhat prolonged convalescence of the King. It is expected that the bulletins regarding his condition will soon be reduced to one a day. Only small crowds haunt the board at Buckingham Palace which is an indication that public confidence has been restored. Only one physician remains at the palace throughout the night, and all of the doctors are able to attend to the more pressing portion of their private practices. Sir Frederick Treves absented himself from the royal palace today to attend the wedding of his only daughter to Maj. Radcliffe.

A number of coronation guests left London today, including the Crown Prince of Norway and Prince Komatsu of Japan. Gatherings of distinguished persons said good-by to them at the station, where every one seemed to be in high spirits with regard to the condition of the King.

Crowds of soldiers now in London make daily pilgrimages to Buckingham Palace to gaze at the window of His Majesty's apartment, while people gather to stare at the strange uniforms and stranger faces of the soldiers from distant parts of the empire.

A striking scene was witnessed today. A big brake loaded with Fijian soldiers drew up in front of the palace. The men were bare-legged and bareheaded; their hair was long and dyed, and with their white cotton skirts and quaint tunics they presented a strange spectacle, even in cosmopolitan London. In front of the palace and to the amazement of the assembled crowd, the Fijians solemnly intoned a hymn of intercession in their native tongue, which was composed for the occasion by one of their number.

YESTERDAY'S BULLETIN.
WOUND CAUSES LITTLE PAIN.

[BY THE NEW ASSOCIATED PRESS—A.M.]

LONDON, July 3.—[By Atlantic Cable.] The following bulletin was posted at Buckingham Palace at 7 o'clock p.m.:

His Majesty had a comfortable day. His condition is still further improved, and the wound now causes him comparatively little pain.

[Signed] TREVES,
LAKING,
BARLOW.

Discussing the King's uninterrupted progress, the Lancet says it has been necessary to remove the drainage tubes, as they could not be tolerated, and gauze plugs are now used, instead. "The wound is granulating satisfactorily, the discharge has diminished, and is perfectly inodorous. His Majesty's temperature has been normal since June 26."

SEDATIVES NOT NEEDED.

[BY THE NEW ASSOCIATED PRESS—P.M.]

LONDON, July 3.—The British Medical Journal this morning says: "[illegible] tion, says: 'As no more tubes or gauze necessary, since the operation to use sedatives to induce the King to sleep. To medical men who have read the daily bulletins, it has been obvious that the statements therein were entirely frank. There was great anxiety at first. Sir Frederick Treves did not go to bed for seven nights. But the load of anxiety is now lightened, if it has not entirely disappeared. The rumors regarding the King's general health are altogether unfounded, and confidence is now felt that, thanks in an unusual degree to his sound constitution, the King will make rapid recovery."

SMALL IRON PRODUCTION.

[BY THE NEW ASSOCIATED PRESS—A.M.]

LONDON, July 3.—[By Atlantic Cable.] Returns for the six months just ended show the production of all classes of manufactured iron in the north of England district to have been the smallest recorded in the history of the trade. The total was only 41,900 tons, compared with 46,206 tons for the same

(CONTINUED ON THIRD PAGE.)

News Under to The Times This Morning

Part I.

1. Philippine Proclamations Signed. No Extra Session. Tracy Kills More Men.
2. Pith of News from the Middle West.
3. Highwayman Made Tracks. Storms in the East.
4. Object to Piece Work.
5. Sixteen Innings Draw Game.
6. Editorial Page: Paragraphs.
7. Events in Society.
8. Weather Report. Liners: Classified Advertising.
10. Local Sporting Record.
12. The City in Brief: Paragraphettes. Record of Marriages and Deaths.

Part II.

1. The Day We Celebrate.
2. Los Angeles' First Sky Scraper.
3. Financial and Commercial.
4. Our Neighboring Counties.
5. Los Angeles County News.
6. The Public Service: Official Doings.

CLASSIFIED NEWS SYNOPSIS.

THE CITY. Fifty thousand dollars for today's noise here....First picture of twelve-story sky-scraper at Fourth and Spring....Los Angeles and Ventura to join hands in holiday celebration....Today's programme....Mrs. Edward Sukan burned to death. Charter revisers favor direct legislation....City entertaining many actors. Long Beach trolley opening....New thousand-barrel oil refinery to begin operations tomorrow....Working night and day on city assessment rolls. Home Telephone Company sued. Bicycle road race this morning....Verdict for defendant in Letts damage suit....Daughter defeats mother in court....Youthful gang of crooks arrested.

SOUTHERN CALIFORNIA. Pasadena will spend a quiet Fourth....Annual meeting of Avalon Tuna Club. Long Beach having great difficulty in enforcing prohibition ordinance....Improvement association meeting at Tropico....Santa Monica ready for the Fourth....Lively campaign expected in Orange county....Pomona Elks elect officers....Accident at San Dimas railway crossing....Preparations for big celebration in Redlands today....State bank to be established at Redondo. San Bernardino water gauge guarded by armed man....How Riverside will observe the nation's birthday....Receipts of San Diego customhouse. Catalina visitor lost in the hills.

COAST. Tracy's deeds of blood. Ex-Queen Lil happy....Mrs. Trowbridge commits suicide....Decapitated by train....News of De Windt and Harding....Lone highwayman made tracks....Ex-Mayor Davie turns goat herder.

WASHINGTON. Condition of cotton. Proclamations proclaiming peace and amnesty in Philippines signed....Increase in national banks....Secretary Wilson complains of University of California....Taft congratulates Root. Government for Samoa....Quay predicts Roosevelt....Mare Island cut out. Meat-packing industry....No extra session.

GENERAL EASTERN. Severe storms in Michigan and Illinois....Big blaze at Hartford....Refused to change his name for $12,000....World's Fair fraternal building....Jewish revival movement....Gross political corruption in Minneapolis.

FOREIGN, BY CABLE. King's improvement continues....Taft submits final proposals to Pope....Critics of England's foreign policy in the Commons....'Rusticated" cadets assert innocence....Pirrie defends shipping combine....Victory of Venezuelan revolutionists....Treaty of United States with Spain signed.

SPORTS. English tennis experts coming over....Bantam yacht competition....Veres wins Princess of Wales stakes....Meteor lost on time allowance....Americano wins Quickstep stakes....Baseball scores....Eastern track summaries....Looloos lose to tail-enders....Sixteen-inning tie between 'Frisco and Oakland.

RAILROADS. Kendrick makes important changes in Santa Fé officials.

LABOR. Right to resist mobs upheld....Brewery workers pressing their employers.

WASHINGTON.

GENERAL AMNESTY.

President Grants it to Filipinos.

Formal Notice of Peace in the Islands.

Gen. Chaffee is Relieved as Military Governor.

Criticism of Act Remitting Taxes on Stock Deals—Reciprocity Campaign.

[BY THE NEW ASSOCIATED PRESS—P.M.]

WASHINGTON, July 3.—The President has formally declared the restoration of peace in the Philippines, and has placed the islands under complete civil control, and extended general amnesty to the Filipinos who have been in rebellion.

These three things marking one of the most important chapters in Philippine history, were accomplished through the the issue of three separate orders and proclamations, one by the President over his own signature, extending amnesty; one through Secretary Root, by the President's order, relieving Gen. Chaffee from his duties as Military Governor, and a third, which takes the shape of a general order, addressed to the entire army of the United States in which Secretary Root takes occasion to express the President's high appreciation of the work it has accomplished, both in Cuba and in the Philippines.

AMNESTY PROCLAMATION.

The amnesty proclamation follows:

"Whereas, many of the inhabitants of the Philippine archipelago were in insurrection against the authority and sovereignty of the Kingdom of Spain at divers times from August, 1896, until the cession of the archipelago by the Kingdom to the United States of America, and since such cession many persons have, until recently, resisted the authority and sovereignty of the United States; and whereas, the insurrection against the authority and sovereignty of the United States is now at an end and peace has been established in all parts of the archipelago, except in the country inhabited by the Moro tribes, to which this proclamation does not apply, and whereas, during the course of the insurrection against the Kingdom of Spain and the government of the United States persons engaged therein, or those in sympathy with and abetting them committed many acts in violation of the acts of civilized warfare, but it is believed that such acts were generally committed in ignorance of those laws, and under orders issued by the civil and military insurrectionary leaders; and whereas, it is deemed to be wise and humane, in accordance with the beneficent purposes of the government of the United States toward the Filipino people and conducive to peace, order and loyalty among them that doers of such acts who have not already suffered punishment shall not be held criminally responsible, but shall be relieved from punishment for participation in these insurrections and for unlawful acts committed during the course thereof, by a general amnesty and pardon:

"Now, therefore, be it known that I, Theodore Roosevelt, President of the United States, by virtue of the power and authority vested in me by the Constitution, do hereby proclaim and declare, without reservation or condition, except as hereinafter provided, a full and complete pardon and amnesty to all persons in the Philippine archipelago who have participated in the insurrection aforesaid, or who have given aid and comfort to persons participating in said insurrections, for the offenses of treason or sedition and for all offenses, political in their character, committed in the course of such insurrections pursuant to orders issued by the civil or military insurrectionary authorities, or which grew out of internal political feuds or dissensions between Filipinos and Spaniards or the Spanish authorities, or which resulted from internal political feuds or dissensions among the Filipinos themselves during either of said insurrections. Provided, however, that the pardon and amnesty hereby granted shall not include such persons committing crimes since May 1, 1902, in any province of the archipelago in which at the time civil government was established, nor shall it include such persons as have been heretofore finally convicted of the crimes of murder, rape, arson or robbery by any military or civil tribunal organized under the authority of Spain or of the United States of America, but special application may be made to the proper authority for pardon by any person belonging to the exempted class, and such clemency as is consistent with humanity and justice will be liberally extended; and, further, provided, that this amnest and pardon shall not affect the title or right of the government of the United States or that of the Philippine Islands or any property or property rights heretofore used or appropriated by the military or civil authorities of the government of the United States, or that of the Philippine Islands organized under the authority of the United States by way of confiscating or otherwise, and, provided, further, that every person who shall seek to avail himself of this proclamation shall take and subscribe to the following oath before any authority in the Philippine Archipelago authorized to administer oaths, namely:

"'I, ——, solemnly swear (or affirm) that I recognize and accept the supreme authority of the United States of America in the Philippine Islands and maintain true faith and allegiance thereto; that I impose upon myself this obligation voluntarily, without mental reservation or purpose of evasion. So help me, God.'"

GEN. CHAFFEE RELIEVED.

Gen. Chaffee is relieved of his civil duties, and the Philippine Commission is made the superior authority in the following order:

The insurrection against the sovereign authority of the United States in the Philippine Archipelago, and provincial civil governments having been established throughout the entire territory of the archipelago not inhabited by Moro tribes under the instruction of the president of the Philippine Commission, dated April 7, 1900, now ratified and confirmed by the act of Congress approved July 1, 1902, entitled "An act temporarily providing for the administration of civil government in the Philippine Islands and for other purposes."

The general commanding the division of the Philippines is hereby relieved from the further performance of the duties of Military Governor, and the office of Military Governor in said archipelago is terminated. The general commanding the division of the Philippines and all military officers in authority therein will continue to observe the directions contained in the aforesaid instructions of the President, that the military forces in the division of the Philippines shall at all times be subject, under the control of the military commander, to the call of the civil authorities for the maintenance of law and order and the enforcement of their authority.

EULOGY OF THE ARMY.

Finally, the President, through the Secretary of War, pronounces the following eulogy upon the United States Army:

ADJUTANT-GENERAL'S OFFICE,
WASHINGTON, July 4, 1902.

"The following has been recived from the War Department:

"WAR DEPARTMENT, Washington, July 4, 1902.

"To the army of the United States: The President, on this anniversary of national independence, wishes to express to the officers and enlisted men of the United States Army his deep appreciation of the service they have rendered to the country in the difficult undertakings which they have brought to a successful conclusion during the past year.

"He thanks the officers and the enlisted men, who have been maintaining order, and carrying on the military government in Cuba, because they have faithfully given effect to the humane purposes of the American people. They have, with sincere kindness, helped the Cuban people to take all the successive steps necessary to the establishment of their own government. During the time required for that process, they have governed Cuba wisely, rgarding justice and respecting individual liberty; have honestly col-

(CONTINUED ON FOURTH PAGE.)

PRESIDENT TO TALK UPON RECIPROCITY.

[BY DIRECT WIRE TO THE TIMES.]

WASHINGTON, July 3.—[Exclusive Dispatch.] The President will make Cuban reciprocity a feature of his speeches this summer and fall. He believes that by the time Congress comes together again, the demand for action will be overwhelming. That is the feeling, too, of Senator Platt and others who stood by reciprocity from the beginning.

The President is pleased more with the Cuban plank in the Minnesota Republican convention's platform than with a similar plank in the platform of any other state, because Senator Nelson was supposed to be in effectual control there. Hitherto, it had been believed that no man was more familiar with public sentiment in his State than was Mr. Nelson with that in his. No man, it was also believed, represented it with as much faithfulness. In this instance, he appears to have misread the signs of the times.

To add to his chagrin and that of other members of the Minnesota delegation in Congress, it is learned that Senator Nelson and Representative Tawney had prepared, in advance of the State convention, a Cuban reciprocity plank which endorsed their position. Unfortunately the convention took the matter out of the committee's hands and adopted its own plank. "We favor reciprocity with Cuba, as urged by President Roosevelt." Tawney and his friends are at a loss to understand what happened. They think there must be some mistake.

TRAIL OF BLOOD.

More Victims of Outlaw Tracy.

Two Men Dead and Two Fatally Wounded.

Desperado Seems to Have a Charmed Life.

Makes His Escape from House Surrounded by Posse of Armed Men.

[BY THE NEW ASSOCIATED PRESS—P.M.]

SEATTLE (Wash.) July 3.—This has been a red-letter day in the erratic career of Convict Tracy. He killed Policeman E. E. Breese and wounded, fatally, Neil Rawley in the city limits this evening after having murdered Deputy Sheriff Charles Raymond of Snohomish county, and probably fatally wounded Deputy Sheriff John Williams of King county, early in the day. In his hopeless flight for safety with no consideration for human life, Tracy has covered probably sixty miles today.

Gov. McBride of this State, who is in the city, with Adj.-Gen. Drain, of the State National Guard, is taking the keenest interest in the chase. He has announced a reward of $2500. This, with others offered by relatives of the victims of Tracy's rifle, brings the total rewards offered to a total of $5800. The Governor further in offering the reward has ordered Gen. Drain to send two companies of the State militia to aid the posses, the members of which are scouring all the northern suburban territory of Seattle.

Sheriff Cudihee returned to the city at 2:30 o'clock this morning, leaving on watch a large number of deputies who will be relieved in the morning by the State militiamen.

STORY OF THE DAY.

[BY THE NEW ASSOCIATED PRESS—A.M.]

SEATTLE (Wash.) July 3.—A special to the Post-Intelligencer from Bothell says that Tracy, the escaped Oregon convict, this afternoon ambuscaded one of the posse and killed Deputy Sheriff Raymond of Snohomish county, perhaps mortally wounded Deputy Sheriff Jack Williams of Seattle and then escaped after a duel with two newspaper men. For the first time since he has escaped from the Salem penitentiary, he came face to face with his pursuers, but with deadly results for the latter.

After the battle, the convict held up a farmer named Louis Johnson. He informed him that he was a deputy sheriff on the trail of Tracy and impressed the farmer into service. They took the road for Ravena, it being the convict's intention to proceed straight down to Seattle.

SHORT AND DECISIVE.

The battle this afternon was short and decisive, Tracy escaping unhurt. His pursuers were Deputy Sheriff Raymond, Deputy Sheriff Jack Williams, Deputy Sheriff L. J. Nelson, Karl Anderson and Louis Sefrit. They walked down the railroad track toward Woodenville, where they met a man whom they mistook for the criminal, and held him up. They then went on down the track toward Seattle from this place, until they were a quarter of a mile west of Wayne. They met Deputy Sheriff Brewer, and reported back to Bothell. They heard that Tracy had been seen near Wayne. They doubled back on their tracks from Bothell and entered a cabin on the west side of Wayne. Here the party decided to make a search, as it was an ideal hiding place. Sefrit noticed a path running down to a cabin near the railroad track. It bore the fresh imprint of a man's foot.

"This is our place," said Raymond, and stepped forward to lead the posse to the cabin, Nelson and Brewer were on the east side of the cabin. Raymond, Sefrit and Anderson were on the west.

The men marched toward the cabin with their rifle and revolvers ready for action. The rain was falling almost in torrents. Suddenly from a stump about thirty feet away Tracy's face and neck shot into view, and at the same moment he flung his 30-30 Winchester rifle into position across the stump. The report was almost simultaneous with his appearance. He had fired point blank at Anderson, the bullet grazing his face. Anderson tumbled headlong into a ditch, partly stunned. The cold water into which he fell revived him, and he was on his feet in an instant.

RAYMOND FALLS.

As he arose Tracy again fired twice, and Raymond, who had just crouched to shoot, reeled backward, against Anderson, and dropped to the ground dead. As Raymond reeled back Sefrelt fired at Tracy, and the convict turned his attention to him. Sefrelt fell to the ground, and fired again at the convict. Tracy twice shot in quick succession at his assailant.

Anderson in the meantime had plunged through the brush to flank the convict. He met Nelson and Brewer. Before they could move a step Tracy fired three times, and a second later Williams crawled out of the brush on his hands and knees into the opening around the cabin with blood apparently streaming from every point. He was shot three times under the heart, and even as he appeared to view lurched to one side and fell unconscious.

The whole adventure had hardly

(CONTINUED ON ELEVENTH PAGE.)

LABOR.

PIECE WORK NOT POPULAR.

Car Builders Declare Against It.

Burt Says Everything is Lovely.

Shoe Operatives Quit Work—Anthracite Strike—Right to Resist Mobs.

[BY THE NEW ASSOCIATED PRESS—A.M.]

OMAHA (Neb.) July 3.—The strike of the machinists and boiler makers on the Union Pacific Railroad took on more serious proportions today, when the car builders and blacksmiths and their helpers, numbering 325 men, declared themselves opposed to piece-work system being inaugurated in the shops. A week ago it was announced that the car builders had settled their differences, but they declare that the settlement did not mention piece work.

If the company insists on enforcing the new system it is probable that the car builders and blacksmiths and their helpers will join the strikers.

BURT IS CHEERFUL.

[BY THE NEW ASSOCIATED PRESS—P.M.]

OMAHA, July 3.—President Burt said today that there was nothing new in the strike situation from the company's viewpoint. He said he had no knowledge of dissatisfaction among the car men and blacksmiths. He also confirmed the assertion of the machinists that there had been no violence in the West. He said the traffic was experiencing no difficulty from the effects of the strike, and that the equipment of the road was in good condition. He added: "Everything is lovely and the Union Pacific Railroad is still in operation, and no plans have been made to suspend business."

Not a man was working at the machine shops in this city today. The strike leaders say that the situation is the same at nearly every shop on the system. Local President Webster is at his home at Evanston, Wyo. and Vice-President Wilson says the shops there will all be closed tomorrow.

The report that the boiler makers on the Northwestern Railroad at Missouri Valley Iowa had quit work is denied.

OPPOSE PIECE WORK.

[BY THE NEW ASSOCIATED PRESS—A.M.]

CHICAGO, July 3.—"A strike of 700 machinists employed in the Baltimore and Ohio shops will be called unless the company abolishes the piece work system," is the statement made today by Business Agent Roderick of the railway branch of the International Association of Machinists.

Roderick returned from Garrett, Ind., today and held a short conference with the Baltimore and Ohio officials. The conference adjourned until later without having reached an agreement.

The piece work plan has been in operation in the shops at Garrett, but the company's attempt to extend the system to all the shops resulted in a movement by the men to abolish it. The union demands a wage scale of 30 cents an hour.

UNIONISTS LOCKED OUT.

BURLINGTON SHOE FACTORIES.

[BY THE NEW ASSOCIATED PRESS—A.M.]

BURLINGTON (N. J.) July 3.—Four of the seven shoe factories in Burlington are idle today because of a strike of 700 employés, which is expected to extend to the remaining three establishments. The plants affected are the Budd Baby Shoe Company, said to be the most extensive manufacturer of baby shoes in the world; R. T. Wood & Co., the Standard Shoe Company and the Bastian Shoe Company. The seven factories employ more than 1500 men and women. Shoemaking is the principal industry of Burlington.

The strike is the result of a notice announcing that when the works opened next Monday none but non-union hands would be employed. The strikers assert that in recent years their wages have been reduced gradually until now they are receiving 50 per cent. less than ten years ago. In consequence of this reduction they formed a union for the purpose of securing better conditions. They have, however, made no demands on the manufacturers.

MITCHELL IS BACK.

NO CHANGE IN SITUATION.

[BY THE NEW ASSOCIATED PRESS—P.M.]

WILKESBARRE (Pa.) July 3.—President Mitchell arrived here tonight. He said he thought there was no change in the anthracite strike. While in Illinois he brought the operators and miners together in one of the bituminous districts, and peace again reigns there. Mitchell said he thought his visit to Saginaw, Mich., would have good results.

It was reported in coal circles today that as soon as the strike was over Coxe Brothers, at Drifton, intended to give their employés a 10 per cent. voluntary increase in wages.

PRESIDENT PREPARING.

[BY THE NEW ASSOCIATED PRESS—A.M.]

WASHINGTON, July 3.—Congressman Patterson of Pennsylvania, among whose constituents are numbered a large percentage of the striking miners called on the President today, and urged him to take some action with a view to ending the strike. The President expressed a hope that such a result would be accomplished before long. He said he was considering all the suggestions made to him on the subject, which might enable him to act intelligently in the event of an occasion arising where interference should become necessary.

UNION MEN.

SEEK CONTROL OF BREWERIES.

[BY THE NEW ASSOCIATED PRESS—A.M.]

CINCINNATI (O.) July 3.—Samuel Gompers, en route to Lexington, Ky., for an address July 4, held a conference today at the National headquarters of the United Brewery Workers. It was decided to renew the contest for control of the United Brewery Workers in all branches of the brewers throughout the country.

Gompers is en route to the meeting of the National Council of the American Federation of Labor at San Francisco, and will hold conferences at several points before reaching the Pacific Coast.

PATTON'S Sun Proof Paints have stood every test. Order of sole agency, 640 South Main.

FOR choice residence lots, see Althouse Bros.

A TEACHER will tell some "tales out of school" in The Times Magazine the coming Sunday.

DESTRUCTIVE FIRE.

Keystone Produce Company Burned Out This Morning—Flames Spreading Both Ways at Four O'clock.

This morning at 3:20 o'clock fire broke out in the wholesale house of the Keystone Produce Company, No. 376 South Los Angeles street, and before the department arrived the place was practically destroyed. The building was a two and a-half-story brick, owned by O. T. Johnson. There apparently was something highly inflammable, perhaps oil, in the store, for the water only served to spread the flames. At 4 o'clock the fire was reaching out in both directions, on one side to the Southern California Supply Company.

Indications at that hour were that the loss would be heavy. Nothing is known as to the origin of the blaze, but it is supposed that a firecracker started it.

WHITECAPPERS HOIST BY THEIR OWN PETARD.

INTENDED VICTIM SHOOTS INTO DYNAMITE CARRIED BY THEM.

Pink Gibson, Leader of the Party, Killed and His Body Blown to Atoms, and Nine of His Followers Are Injured by Explosion.

[BY THE NEW ASSOCIATED PRESS—A.M.]

MAMMOTH SPRINGS (Ark.) July 3.—As the result of an alleged attempt at whitecapping at Union, a village in this county, yesterday, Pink Gibson, a well-known citizen, was blown to atoms and nine other men were injured.

Harvey Sexton received warning that a band of whitecappers were to visit his house with the avowed intention of killing him and dynamiting the building. Sexton barricaded the doors and with a rifle kept a sharp lookout. Yesterday morning the alleged whitecappers made their appearance and Sexton fired one shot, the bullet striking Gibson in the stomach and killing him instantly and passed through a pocket in which the dynamite was carried. Immediately there was a terrible explosion, and the ground for a number of yards was torn up. Nine of his companions were thrown to the ground, more or less seriously injured.

The party retreated immediately. Gibson was literally blown to atoms, small portions of his body being found long distances away.

Sexton notified the authorities of the occurrence and an inquest was held. No arrests have been made.

BAD WRECK.

Akron Express on the Pittsburgh and Western Collides With Butler Accommodation at Glenshaw, Pa.

[BY THE NEW ASSOCIATED PRESS—A.M.]

PITTSBURGH, July 3.—The Akron express on the Pittsburgh and Western Railroad collided with the Butler accommodation at Glenshaw, Pa., this morning and both trains were wrecked.

Four persons were seriously injured, one probably fatally. All are Pennsylvanians. About a dozen others were slightly hurt.

The cause of the accident is said to have been a misunderstanding of orders.

FINE STEAMER ASHORE.

PORT ARTHUR (Ont.) July 3.—The passenger steamer Iroquois, reported as overdue from Houghton, is ashore on Victoria Island, twenty-eight miles south of Port Arthur. The Iroquois was coming in from Duluth yesterday and went on the rocks in a fog, while trying to find the Victoria passage. It is not known how badly she has been damaged. The Iroquois is a new steel steamer, valued at $200,000, and belongs to Singer's white line.

TREATY WITH SPAIN SIGNED.

MADRID, July 3.—The treaty of trade, commerce and amity between the United States and Spain was signed today. Bellamy Storer, the United States Minister here, leaves Madrid July 4, to join his family in Switzerland. He will return in September, and complete other negotiations which are in progress with Spain.

VENEZUELA.

DISASTROUS FOR CASTRO.

Important Town Taken by Revolutionists.

Matos' Adherents are Moving on Valencia.

Three Days' Fighting Terminates in Rout of the Government Forces.

[BY THE NEW ASSOCIATED PRESS—P.M.]

PORT OF SPAIN (Trinidad) July 3.—[By West Indian Cable.] News has reached here that after three days' fighting the town of Barquisimieto, in the State of Tara, Venezuela, has been captured by the revolutionists under Gen. Luciano Mendoza.

Gen. Mendoza was assisted by Solagnoe, Pancho Batalla and Aular. The government troops were nearly all captured. One hundred of them, however, escaped with Gonzales Pacho, Governor of the State of Lora, in the direction of Trujillo. Four Venezuelan officers and Gen. Varela, the chief in command at Barquisimieto, escaped to the seaport of Tucacas.

Gen. Jacinto Lara has been appointed Governor of Barquisimieto by the revolutionists. This new victory is believed to prove once again the vitality of the revolution against President Castro. Revolutionists, who are estimated to number 4500 men, are now marching on Valencia, in the State of Carabobo, which is forty miles away. Valencia will probably be attacked within ten days.

The whereabouts of Gen. Matos, the leader of the revolution, is absolutely unknown to the Venezuelan government.

According to the latest reports received from Porto Cabello, the telegraph lines connecting that port with Valencia were cut eight days ago, and traffic on the English railway between these points has been interrupted for the last three days. It is believed that the revolutionists will shortly attack and capture Porto Cabello.

MUCH IN A NAME.

Lumas H. Holmes Refused to Change His Name to Secure a Legacy of Twelve Thousand Dollars.

[BY THE NEW ASSOCIATED PRESS—A.M.]

SPRINGFIELD (Mo.) July 3.—Twelve thousand dollars, which the late Louse Frisbie willed to Lumas H. Holmes, of Springfield, provided he changed his name to Frisbie, will go instead to Vassar College. Louise Frisbie was Holmes's aunt. In her will, filed in New York, a year ago, Holmes was given until today to decide whether he would change to that of the donor. He announced that he will retain the name of Holmes.

OBITUARY.

Maj. Cook E. Cushing.

NEW YORK, July 3.—Maj. Cook E. Cushing died of heart disease at his residence in New Rochelle. During the war he served in more than a score of battles, beginning at the battle of Bull Run and ending at the Wilderness. He also served in various Indian campaigns. He was a cousin of Lieut. Cushing, who blew up the Albemarle, and Maj. Alonzo C. Cushing, who was killed at Gettysburg. His father was Maj. George W. Cushing, U.S.A. His brother, the late Gen. S. T. Cushing, U.S.A., died last year. The body is to be taken to Washington and interred at Arlington.

GILA MONSTER BITES BOSKO.

RENO, July 3.—Bosko, the snake charmer with the Midway people of the carnival, was bitten by a Gila monster last night, and he is unconscious at the County Hospital.

PITH OF NEWS FROM THE MIDDLE WEST.

[BY DIRECT WIRE TO THE TIMES.]

CHICAGO, July 3.—[Exclusive Dispatch.] Chicago had another strike today. The temperature ranged from 72 to 86 deg., but the excessive humidity made matters decidedly uncomfortable. The temperature has risen generally east of the Rocky Mountains. The wind continues in the southwest, and the Weather Bureau reports that indications are for continued unsettled weather. Thunder showers are scheduled to interfere with the celebration of the Fourth. Temperatures at 7 a.m.: New York, 70; Boston, 68; Philadelphia, 70; Washington, 72; Chicago, 62; Minneapolis, 64; Cincinnati, 80; St. Louis, 78.

PALMER'S AUTOMOBILE.

Alderman Honore Palmer returned to Chicago tonight from Cleveland, where his attempted trip to Boston came to a muddy end. He left his automobile behind him, with instructions to have it sent to the factory in the East where it was made, there to spend the summer in having the mud scraped off. Palmer was seven days on the road and only drove 410 miles.

WIFE GOT THE DIVORCE.

On the grounds of extreme and repeated cruelty and desertion, Mrs. Julia E. Allen Brobst was granted a decree of separate maintenance today by Judge Horton in her cross-bill against her husband, Rev. Flavius J. Brobst, who was the complainant in a bill for divorce brought against her on the grounds of cruelty, desertion and unfaithfulness.

SHE WILL PEDDLE PAPERS.

[BY DIRECT WIRE TO THE TIMES.]

PONTIAC (Ill.) July 3.—[Exclusive Dispatch.] Charles S. Matson has appealed to the public through the daily press not to purchase any of the "Elijah" newspapers from his wife, who, he intimates, has been carried away by her infatuation for Zion. Last Saturday, he says, she peddled the Dowie publications in the rain, leaving their three-year-old boy playing in the wet, notwithstanding he was suffering with a bad cold.

FORBIDS DAUGHTERS' CREDIT.

[BY DIRECT WIRE TO THE TIMES.]

BELLEVILLE (Ill.) July 3.—[Exclusive Dispatch.] R. C. West, one of the wealthiest men in this city has published a card in the paper forbidding any one giving credit to his daughters, and declaring that they have a sufficiently large allowance to pay cash for all necessaries.

PROPHESIED HIS DEATH.

[BY DIRECT WIRE TO THE TIMES.]

MANITOWOC (Wis.) July 3.—[Exclusive Dispatch.] Rev. J. Reinhart, an old retired clergyman, prophesied that he will die this month. After supervising the digging of his grave in the cemetery and securing a tombstone, he took to his bed. His death is only a matter of a few days.

GOT OVER HIS BALK.

[BY DIRECT WIRE TO THE TIMES.]

QUINCY (Ill.) July 3.—[Exclusive Dispatch.] William H. Doran, who was to have been married to Miss Nellie Parsons last December, but balked at the altar through timidity, returned here and married her. He went to St. Louis, and from there wrote a letter to Miss Parsons, explaining his action. The correspondence was continued, and this morning he arrived here to claim her.

BOY IN A BOX.

[BY DIRECT WIRE TO THE TIMES.]

KALAMAZOO (Mich.) July 3.—[Exclusive Dispatch.] Express Messenger Fred Mall became suspicious of a large box in his car, and when his train arrived here tonight had the cover removed. Inside was found eighteen-year-old William Edmondson. The boy says he is going to Cheney, Wash., where his relatives live, and not having sufficient money to pay his fare, got a friend to box him up and ship him by express. He had two loaves of bread and a bottle of water for sustenance.

ESTATE OF MANY MILLIONS.

[BY DIRECT WIRE TO THE TIMES.]

SPRINGFIELD (O.) July 3.—[Exclusive Dispatch.] John Gilmore left Galion for Mexico, twenty-five years ago, after placing his four motherless children in an orphans' home at Indianapolis. For twenty years he was supposed to be dead, but word now comes that he has just died at San Luis and has left mine holdings worth $25,000,000. Search is being made for his children. The oldest, who is known as John Hall, is at Fort Riley, Kan.

WELCOME TO FIGHTING NINTH.

ROCHESTER (N. Y.) July 3.—Nineteen officers and 261 men of the Ninth Regiment, United States Infantry, Col. C. F. Robe, commanding, comprising Cos. H, G, F and E, of the second battalion, and Cos. K, M, and L, of the third battalion, were the city's guests until midnight. Rochester gave a hearty welcome to the regiment, many of whose members hail from this city. Bells were rung and whistles blown throughout the city, upon a signal from the City Hall bell, that the train had arrived. The veterans were enthusiastically cheered by thousands gathered at the station.

LINES OF TRAVEL.

ANCHOR LINE—U. S. MAIL—STEAMERS.

Sailing regularly between NEW YORK, LONDONDERRY AND GLASGOW. NEW YORK, GIBRALTAR AND NAPLES.

Superior accommodations. Excellent cuisine. Every regard for the comfort of passengers studiously considered and practiced.

Single or round-trip tickets issued between New York and Scotch, English, Irish and all Principal Continental points at attractive rates. For tickets or general information apply to HENDERSON BROS., Chicago, or any LOCAL AGENT.

SUPERB ROUTES OF TRAVEL—

4th July Redondo

... 26 Trains ...

Tickets Interchangeable. Go on one road, return on another.

ROUND TRIP FARE 50c

Ten-Ride Tickets good for yourself and friends, $1.50.

PURCHASE TICKETS:
La Grand Station, Depot Cor. Grand Ave. and Jefferson.
200 So. Spring, 344 So. Spring.

Time Table.

— LEAVE LOS ANGELES —

Redondo Ry.

8:00 a.m.	9:15 a.m.	11:00 a.m.
1:00 p.m.	3:00 p.m.	6:00 p.m.
6:45 p.m.	12:00 m.	

Santa Fe

8:30 a.m.	10:10 a.m.	1:30 p.m.
5:32 p.m.	6:30 p.m.	

— LEAVE REDONDO —

Redondo Ry.

7:00 a.m.	8:00 a.m.	9:30 a.m.
10:30 a.m.	1:00 p.m.	4:45 p.m.
5:30 p.m.	11:00 p.m.	

Santa Fe

7:30 a.m.	11:00 a.m.	3:00 p.m.
6:30 p.m.	8:00 p.m.	

$2.75 ROUND TRIP

Over the Kite-Shaped Track to holders of excursion tickets and accompanying friends.

Special train with OBSERVATION CAR leaves Santa Fe Station at 8:30 a.m., returning at 5:35 p.m. Stops are made at both Redlands and Riverside, giving ample time for drives and sightseeing. Particulars at Santa Fe office, Second and Spring Streets.

KITE-SHAPED TRACK Los Angeles THE SIGHT TO SEE Santa Fe

SANTA CATALINA ISLAND—

Hotel Metropole

Enlarged, Lighted with Electricity.

Grand Illumination Saturday Evenings.

For Health and Pleasure it has no Equal.

Excursion Rate $2.50. Regular Fare $2.75.

Phone Main 36. BANNING CO., 222 South Spring Street.

SPECIAL TRAIN TO

Coronado Tent City

Commencing Saturday, July 5th, and each Saturday during July and August, the Santa Fe will run special train to San Diego leaving Los Angeles 5:45 p. m., arriving San Diego 9:15 p. m. Returning Special will leave San Diego every Sunday evening at 6:15, arrive Los Angeles 10 p. m. Direct connections at San Diego with street cars and ferry to and from the Tent City.

$4 Round Trip Tickets good for return Sept. 30th.

$3 The Round Trip San Diego

Thursday Friday Saturday July 3-4-5

: : : Tickets Good 30 Days for Return : : :

Trains Leave Los Angeles 8:45 a. m., 2.20 p.m.
Saturday Evening Special Leaves at 5:45 p. m.

Santa Fe

THE TENTED FOREST—(ONE MILE ABOVE THE SEA)

IDYLLWILD, RIVERSIDE COUNTY, CAL.

.....Strawberry Valley Lodge

Furnishes the most perfect equipment for camping in the forests where the tired business or professional man can say with Ralph Waldo Emerson:

"When I am stretched beneath the pines
Where the evening star so holy shines,
I laugh at the lore and the pride of man,
At the sophist schools and the learned clan.
For what are they all, in their high conceit,
When man in the bush with God may meet?"

Sunset Telephone
Buy ticket on Santa Fe to Hemet.

For literature address
R. A. LOWE, Manager,
Idwllwild, Riverside Co., Cal.

39 TRAINS—

... Fourth of July

VIA THE Salt Lake Route

To and from Brighton Beach, Long Beach, San Pedro, Terminal Island and Alamitos Beach—Leave 6.30 a.m., 7.30, 8.20, 9.05, 9.50, 10.35, 11.25, 12.05, 12.50 p. m., 1.40, 2.45, 4.20, 5.00, 5.30, 6.10, 7.00, 7.35, 8.25, 11.30 p. m. Same service returning, last train leaving the Beach at 11.15 p. m. Information 257 South Spring Street. Tel. Main 960.
TEN RIDE TICKETS $1.50, GOOD FOR ANY ONE.

PACIFIC ELECTRIC RAILWAY

Excursion to Mt. Lowe $1.50

July 4th, 5th and 6th

A Grand Opportunity to make this famous trip. Scenery and wonders unexcelled. Don't miss it. Special evening cars returning after exhibitions of Great Searchlight and Telescope. Ticket Office 250 So. Spring St. Tel. M. 900.

TAKE A RIDE—

To San Gabriel Via Pacific Electric Ry. Co.'s New Line

And See the Old Mission.

Beginning 7:30 a.m. cars leave Fourth and Spring Streets every 35 minutes. FARE 30 CENTS ROUND TRIP. A delightful ride through an historic valley to Alhambra and San Gabriel. Don't forget your Kodak. Ticket office 250 South Spring Street.

OCEANIC STEAMSHIP COMPANY—"SPRECKELS LINE."

10 a.m., for HONOLULU, SAMOA, NEW ZEALAND and AUSTRALIA. S.S. ALAMEDA sails July 12. 2 p.m., for HONOLULU ONLY. S.S. AUSTRALIA, about July 15, for TAHITI direct. VENTURA, July 24. For literature and particulars apply to RUGH B. RICE, Agent, 230 S. Spring St., Los Angeles. Tel. Main 252.

TIMELY SPECIAL ANNOUNCEMENTS—

PHOTOGRAPHS—

FINE CARBONS—"Every picture a work of art." Children's Pictures a Specialty. 17 Medals. STUDIO, 220½ S. SPRING ST., Opposite Bellenbeck.

SUMMER RESORTS

The RINCON

Fourteen miles from Azusa on the west fork of the San Gabriel, is the beautiful camp-ground and Hotel christened THE RINCON, which is now open to guests and patrons. All who are contemplating a trip to the mountains should write for descriptive circular, giving points of interest, rates, etc.

Stage meets 9:30 a.m. train at Azusa, returning to meet 4:30 p.m. train. Parties met on 5:30 p.m. train and taken to camp by special arrangement. Cottage, rooms, tents, camping privileges. Address—

C. E. SMITH, Proprietor,
Lock Box 18, Azusa, Cal.

NO ASTHMA!
NO BRONCHITIS!
NO RHEUMATISM!

The most invigorating, mild, pleasant, healthful climate in Southern California; only 10 miles from Los Angeles on Santa Fe and S. P. Railroads, nestled under foothills; near charming canyons; free from heavy fogs, sandstorms and frosts; table the best; beds unsurpassed; every modern convenience. Rates for summer, $7 per week up. Deer Lodge (Mountain Resort) opens July 10. Saddle horses and burros furnished.

LA VISTA GRANDE, Monrovia.

Catalina...

Except the Metropole, the GRAND VIEW HOTEL is the only one on the ocean front. Fine table, excellent service, hall and music for entertainments, house lighted with gas, bathhouse free to guests. Reasonable rates have made the Grand View very popular. Add. 324 S. B'dway, L. A., or Geo. M. Weaver, Catalina.

Laguna Beach House.

For families and tourists. Good fishing and bathing, also furnished cottages for rent with water connected. Rates at hotel $1.50 a day, $10.00 per week.

Joseph Yoch, Prop.

SEVEN OAKS

An ideally situated resort, amongst the pines and oaks of the upper Santa Ana River, foot of Mt. San Bernardino. Elevation 3600 feet. Fine trout fishing; good table; special attention to ladies and children. Address Manager Seven Oaks, Redlands, Cal.

THE FAVORITE

LAGUNA BEACH

Fine Surf Bathing, Boating, Fishing and Hunting; beautiful grottos, mountains, Arched Rock, Rock Cliffs, easy of access. Three and four-roomed furnished cottages, $5.00 per week for rent. Daily stage from El Toro on Santa Fe, ten miles to Beach. Address J. D. PONDER, Laguna Beach, Cal.

THE GLENMORE, CATALINA ISLAND.

When you go to Catalina Island inquire about rates at the Glenmore. Our rates are moderate. Our table is hardly equaled for the price. Clean linen. Close control. A clean class of patrons. No better location.

E. J. WHITNEY, Prop.

Wilson Peak Park

Above the Clouds

For information, call at 324 South Broadway, or address STURTEVANT & GRIMES, Sierra Madre, Cal. Telephone Sierra Madre Main 31.

Sulphur Mountain Springs

An ideal health and pleasure resort. Located six miles from Santa Paula in Santa Paula Canyon. Many improvements over former years. Circulars with HUGH B. RICE, 230 S. Spring St. Or write to R. D. RICHARDS, Manager, Santa Paula, Cal.

Hotel Sierra Madre is the foothills. Fifteen miles from Los Angeles—open year round. For information call at 324 S. Broadway—or address John Collins, Prop., Sierra Madre, Cal.

BEAR VALLEY SUMMER RESORT Will open June 10. Stage will leave Redlands every Tuesday and Saturday, returning every Monday and Friday. For terms and pamphlets address C. H. BENNEY, Pine Lake, San Bernardino Co.

For Fishing and Camping

Take Squirrel Inn Stage at Azusa, San Gabriel Canyon. Teams and cots to rent. A. A. BEATTY, Azusa, Cal. Camping only.

Hotel Redondo,

Redondo Beach.

Hotel Arcadia,

Santa Monica-by-the-Sea.

Special rates during June. For booklet and rates address

A. D. WRIGHT, Proprietor.

Beautiful Santa Barbara

BY-THE-SEA.

Where roses bloom and strawberries grow every day in the year.

The Arlington Hotel

With its late modern improvements, has a capacity of four hundred guests. The finest green turf golf links in the State. Five minutes street car from the hotel.

Perpetual May Climate Allows Ocean Bathing Every Day.

Write for booklet.

E. P. DUNN, Prop.
Los Angeles office, 327 South Spring St.

"Everything for Your Comfort"—Our Motto.

Brighton Beach Hotel

BRIGHTON BEACH.

Improved and Enlarged.

All Sorts of Amusements.

For rates and booklet, write H. C. FRYMAN, Prop., P. O. Terminal Island, Cal., or call Tourist's Information Bureau, 334 S. Broadway.

OPENING BALL, Saturday Evening, July 4.

HOTEL TACOMA, in beautiful TACOMA on PUGET SOUND. Population, 83,000. Has the MOST PERFECT SUMMER CLIMATE in the world. GLACIERS, CASCADE and OLYMPIC MOUNTAINS, ALASKA. HOTEL TACOMA is an IDEAL SUMMER HOME. 400 rooms. BOATING, HUNTING, FISHING, GOLF LINKS, TENNIS. J. C. Donnelly, Prop.

The Island Villa, Santa Catalina Island.

One Hundred Cozy Canvas Cottages.

Completely and elegantly furnished. Board. Large tents and other conveniences inclosed under beautiful shade trees. Avenues decorated with hundreds of potted palms. Visitors appreciating cleanliness, comfort, attractive surroundings and good service, will do well to inspect the "Villa" before going elsewhere.

Rates per day, 75c; per week, $3.50. Reduced rates for two in one room.

BANNING CO. 222 SOUTH SPRING ST. LOS ANGELES, CAL.

Tahoe Tavern,

LAKE TAHOE.

"Not better than the best, but better than the rest."

Now open for guests and said to be "finest mountain hotel west of the Rocky Mountains." New, modern and elegantly furnished. Resident physician. Try it and form your own opinion.

For folder giving full description call at the Barr Realty Co., 204-6 Wilcox Bldg., or write to TAHOE TAVERN, Tahoe City, Cal.

NEWPORT BEACH

Is the safest place for surf bathing. NO DANGEROUS UNDERTOW. Beautiful inland bay for still water bathing, boating and fishing. A large number of substantial improvements now completed. THE IDEAL PLACE FOR A BEACH HOME. For particulars inquire of NEWPORT BEACH CO., 301 Currier Bldg., or Newport, Cal. Phone Main 1277, Los Angeles.

CITY HOTELS

Lake View Hotel

COR. SIXTH AND SHERMAN.

Westlake Park, Los Angeles, a new and elegant family hotel, strictly first-class, furnishing entirely new and up-to-date—steam heat, hot and cold water, electric lights in every room; the location overlooking the park and lake is unsurpassed; rates reasonable. A. F. ROBBINS, Prop. Tel. Main 1342.

Under New Management—

Nadeau Restaurant

Entrance through hotel, also on First Street. Cuisine and Service Unexcelled. Prices Moderate. T. A. LEA, Prop.

Recently with Santa Fe Eating Houses.

Bellevue Terrace Hotel,

COR. SIXTH AND FIGUEROA.

Tel. Main 44b.

Best appointed family and tourist hotel. Spacious grounds and verandas.

C. A. TARBLE & CO., Props.

HOTEL WILSON

Summer rates, European plan, 50c to $1.00 per day. Most central, strictly first-class newly furnished, new management. Special rates to summer tourists.

LOUIS GRANT, Prop. First and Spring Sts.

California Hotel,

Cor. Second and Hill Sts.

The Popular Family and Tourist Hotel. Everything strictly first-class. American and European plans. Special rates by the month. Rooms single and en suite.

F. P. KILBOURNE.
F. J. NICHOLSON.

The Westlake Hotel

J. R. DUKE, Prop.

720 Westlake Avenue

A select family hotel, delightful residence portion, one block from Westlake Park. Newly furnished. Telephone M. 366. Rates $5 and up. Special rates to families by the month. Street cars direct to and from all depots.

HOTEL WATAUGA

128 North Broadway.

Rooms only; location central (nearly opposite Times Bldg.) Quiet, modern, 60-room house. Sunny rooms, single or suites. Baths free. Best references. MRS. ALEX DANSKIN, Mgr.

RESTAURANTS.

Dine At Levy's

One thousand Seats, Orchestra. Private rooms. 113-117 West Third. 261 South Main.

HOTEL PLAYA

Del Rey Beach, Cal., (Port Hallona). Magnificent Surf and Still Water Bathing.

Only fourteen miles from the business center of Los Angeles. This hotel is now being remodeled and refurnished throughout and will be OPEN FOR GUESTS ABOUT JULY 1ST.

G. W. FITCH, Manager, formerly with Westminster, Los Angeles, and FRED HARVEY, Santa Fe system. For further information and reservations address

THE BEACH LAND CO., 521 Stimson Bldg., Los Angeles, Cal.

NATICK HOUSE—Corner First and Main.

HART BROS., Props.

"The Popular Hotel," remodeled, 75 additional rooms, all newly furnished. Everything strictly first-class. Elevator. American plan, $1.25 to $2.00; latter includes suites with private baths. European plan, 50 cents up.

COAST RECORD.

HIGHWAYMAN MADE TRACKS.

Passengers Got Drop on Modern Dick Turpin.

Bullets Sang for Him, but None Hit Mark.

Ex-Queen Lil Happy—News of De Windt and Harding—Beheaded by Train.

(BY DIRECT WIRE TO THE TIMES.)

NEVADA, July 3.—[Exclusive Dispatch.] This morning at 10 o'clock the stage running between Truckee and Sierra Valley, was held up by a lone highwayman at the top of Sagehen Hill, which is just over the line in Sierra county. The driver, Al Richardson, and ten passengers were taken completely by surprise.

The robber carried a Winchester rifle, while his face was covered with a black mask. He stepped from behind a large tree, his presence frightening the horses, but Driver Richardson quickly obeyed the command to stop. Standing on one side of the road the highwayman commanded the ten passengers aboard to step out and line up. When all had gotten out, Richardson was given orders to throw out Wells, Fargo & Co.'s express box.

When informed that there was no box aboard, the would-be robber became enraged, making a personal search for the express treasure. While so engaged one of the passengers saw his opportunity to combat the highwayman, and drew a revolver from his pocket. The road agent realized that the passenger had the drop on him, and took to his heels, making haste, through the woods.

While the fleeing highwayman was dodging between trees and brush, the revolver was emptied, but it is not thought that any of the bullets took effect.

CLEARING RANGES OF HORSES.

FANCY PRICES IN WASHINGTON.

(BY DIRECT WIRE TO THE TIMES.)

TACOMA, July 3.—[Exclusive Dispatch.] The fancy prices now being paid for wild range horses are rapidly resulting in entirely clearing them off the ranges of Eastern Washington. A few years ago, the ranges were covered by from forty to fifty thousand cayuses which were considered so worthless that no one would claim them or pay taxes on them. Rapid settlement of the country has caused the capture and breaking of thousands of wild horses, while thousands more have been shipped to Dakota, Minnesota and Idaho further South for farming purposes. The cayuses are now bringing from $25 to $35 each. They are easily rounded up, and the sale price is thus clear profit.

John Coffin of Portland recently shipped several carloads East from Connell, and has just taken an option on two thousand more unbroken range animals. There now remain eight to ten thousand wild range horses on the bunch-grass plains of Franklin, Lincoln and Klickitat counties. By another season, all of them will have been rounded up and sold.

RAIN, HAIL AND SNOW.

WEATHER BUNCHED AT SUMMIT.

(BY DIRECT WIRE TO THE TIMES.)

SACRAMENTO, July 3.—[Exclusive Dispatch.] The people living at Summit and vicinity are experiencing very peculiar weather for this time of year. Day before yesterday there was a heavy fall of snow and yesterday a regular squall struck that section. Rain, hail and snow fell at different times, but did no damage. The weather is so severe that a number of men employed on railroad work there have resigned and come back to the valley, and will not return until warmer weather strikes the mountainous section.

Today is was raining in various places along the railroad. Reports of the cold and disagreeable weather in the mountains have caused large numbers of people to abandon the proposed pleasure trips to Tahoe and Donner lakes on the Fourth.

Heavy rains at Reno have destroyed most of the decorations for the street fair which was to open today.

INJURY TO CABLE.

NOT ACTION IN ADMIRALTY.

(BY THE NEW ASSOCIATED PRESS—P.M.)

SAN FRANCISCO, July 3.—In the case of the Western Union Telegraph Company against the schooner Guide, United States District Judge De Haven today dismissed the libel, upon the ground that the court had no jurisdiction. The judge decided that a cable is a mere projection of the land, and that a suit involving injury to a cable cannot properly come before an admiralty court. The telegraph company sued for $8000 damages for injury done by the anchors of the schooner to the cable between San Francisco and Oakland.

EX-QUEEN LIL HAPPY.

IN PURSUIT OF FORTUNE.

(BY THE NEW ASSOCIATED PRESS—A.M.)

SAN FRANCISCO, July 3.—Liliuokalani, formerly Queen of the Hawaiian Islands, arrived in the city at 7 o'clock this morning on her way to the home over which she once ruled, and is at present a guest at the California Hotel, with her suite. She is attended by Miss Myra Helelulue, lady-in-waiting; John D. Aimoku and Joseph K. Aeo. The ex-Queen appears to be in excellent health, and is feeling particularly happy over the prospects which are attending her efforts to obtain a settlement by the United States government for the crown lands in the Islands.

DAVIE A GOAT-HERD.

EX-MAYOR ENJOYS IT.

(BY DIRECT WIRE TO THE TIMES.)

REDDING, July 3.—[Exclusive Dispatch.] John L. Davie, ex-Mayor of Oakland, has been for over four months a rancher in the foothills of western Shasta county, doing hard manual work in the hope of regaining lost strength, and recuperating from a long siege of illness. Davie is now devoting himself to the care, culture and milking of goats, and health-giving goat milk is his chief article of nourishment. He has sole charge of a flock of 200 goats belonging to Gottlieb Loeffler, and is becoming proficient in their handling.

Yesterday, however, he was encountered by an old ram that caused trouble. Davie was stooping, attending to a little kid, when the warrior goat came up behind and entered into collision with the ex-Mayor. Davie sprawled over the ground and the goat looked complacently on as though enjoying the joke.

TOOK CARBOLIC ACID.

MRS. FREDERICK TROWBRIDGE.

(BY THE NEW ASSOCIATED PRESS—A.M.)

SAN FRANCISCO, July 3.—Mrs. Frederick Trowbridge of No. 1036 Filbert street committeed suicide by swallowing part of the contents of a bottle of carbolic acid.

Her husband arose at the usual hour, and observed foam issuing from his wife's mouth. He spoke to her and attempted to arouse her, but she was unconscious. The physician found the odor of carbolic acid and administered the usual antidotes, but the poison had completed its work, and the unfortunate woman died. It is believed that Mrs. Trowbridge took the poison while temporarily deranged, caused by nervousness.

AUTHENTIC NEWS OF BRAVE EXPLORERS.

DE WINDT AND HARDING FOUND AT WHADY LUK.

Ice Having Gone Out of Straits it Was Impossible for Them to Make the Crossing as They Hoped When They Left Paris.

(BY THE NEW ASSOCIATED PRESS—P.M.)

NOME, June 24.—[Wired from San Francisco, July 3.] Capt. Cottle of the whaler W. L. Bayliss, who arrived from the North today, reports succoring Harry De Windt and his companion, George Harding, who were in distress on the shore of Bering Sea. De Windt and Harding left Paris last December, intending to make an overland journey across Asia to America via the Bering Straits. They traveled to Yatuksk in Siberia, and proceeded thence by reindeer team to Mijni Kolyminsk, the most northerly settlement in Russia, and from there they traveled a distance of over 1500 miles onward.

Capt. Cottle found the two explorers at Whady Luk, an uninhabited cove, which is visited occasionally by passing whalers. De Windt and Harding were in a sorry plight. They had had a terrible trip across the country, their provisions were almost gone, and they had reached the coast only to find that the ice had gone out of the straits, and that it was impossible to accomplish the perilous feat of crossing Bering Straits on the ice. The captain supplied them with provisions, and he stated today that he believes they will make their way across in a native skin boat.

BRIEF COAST DISPATCHES.

Decapitated by a Train.

OAKLAND, July 3.—Elmer Hunter, 20 years of age, colored, was decapitated by a Southern Pacific freight train at Peralto wharf. The young man, after enjoying a swim in the estuary, climbed on a box car that was standing near the slip. He was hanging over the side when a freight train rushed by, knocking him off and under the moving train. The wheels passed over him, severing the head form the body.

Killed by a Fall.

SANTA ROSA, July 3.—From the effects of a .... received from a trestle between Hilton and Guernville, on Monday night, W. L. Coles, a former sergeant of police in San Francisco, died here this morning. Coles was one of a party taking a hand-car ride, and while crossing the trestle a wheel broke, throwing them below. Coles had both legs broken and was otherwise hurt. He was 75 years old. Tom Brown, a man named Hilton and two ladies, whose names were not given, were slightly hurt. Coles's body will be taken to San Francisco for interment.

Revenue from Northwest.

PORTLAND (Or.) July 3.—The annual report of the Collector of Internal Revenue Dunne, for the district of Oregon, Washington and Alaska for the fiscal year, ending July 1, shows that the sale of revenue stamps amounted to $1,091,385. After July 1 the district will be divided, W. D. Crocker of Walla-Walla having been appointed collector for Washington and Alaska.

Meeting of Prune Growers.

SAN JOSE, July 3.—The Executive Committee of the Santa Clara County Farmers' Club, has issued a call for a mass meeting of prune growers of the valley at 2 p.m., next Saturday, for the purpose of taking action in the matter of the prune situation as regards prices and as affected by the status of the Cured Fruit Association.

"Red" Kelly Captured.

PORT TOWNSEND (Wash.) July 3.—"Red" Kelly, a notorious smuggler, and six contraband Chinese were captured on the shore of San Juan Island yesterday by customs and revenue cutter officers. The smuggler and his passengers were brought here and lodged in jail late last night. Officers laid in waiting for Kelly, having information of the contemplated expedition from government officials in Victoria.

Stiger Property Transferred.

SAN JOSE, July 3.—Deeds were filed today by George Stiger, and sixteen other heirs of the late Adam Stiger, conveying what is known as the Stiger pottery property, consisting of about twelve acres of land lying between San José and Polhemus station. The stamps used indicate the purchase price to be about $45,000. This purchase will permit the company to do away with a curve, and to shorten its track 450 feet, and will also give additional switching and warehouse grounds.

Babe Drowned in Pond.

PHOENIX (Aris.) July 3.—Hazel, the two-year-old daughter of Mr. and Mrs. Earl Van Kirk, who live north of this city, was drowned this evening about dark, in a pond used for watering stock on the ranch.

Timber Frauds Cases.

SAN FRANCISCO, July 3.—The Federal grand jury today returned four indictments in the case of the alleged timber frauds in Lassen, Plumas and Sierra counties. J. M. Engle, W. R. Lewis, T. W. Lewis and A. W. Kiddie are charged with subornation of perjury and conspiracy in securing entries on timber land.

Kitro Made of Grapefruit.
A tonic and stomach corrector. Try a bottle.

PAINT up with Sun Proof Paint. Southwest Paint Co., 346 South Main.

FOR Los Angeles realty, see Althouse Bros.

RAIN COMES IN TORRENTS.

Washout Causes Wreck of Freight Train.

Loss of Life Results from Fierce Wind.

Port Huron Cut Off—Flint Under Water—Tornado at Momence.

(BY THE NEW ASSOCIATED PRESS—A.M.)

ROCHESTER (Mich.) July 3.—Two men were instantly killed and three were injured in the wreck of a double-header Michigan Central freight train near Thomas early today. The train ran into a washout. The dead:

ENGINEER WILLIAM S. M'GREGOR, Detroit.

JOHN O'GRADY, a tramp.

Last night's heavy rainstorm, which flooded this section and caused heavy loss everywhere, are responsible for the wreck.

SWEPT OVER PENINSULA.

(BY THE NEW ASSOCIATED PRESS—P.M.)

DETROIT (Mich.) July 3.—A rainstorm of torrential proportions swept over the lower peninsula last night and early today, doing tremendous damage. Crops suffered severely and there are numerous washouts on the railroads. In the southwestern part of the State the storm assumed the proportions of a tornado, and several persons were fatally injured in the wrecks of houses and barns. Great damage was done to the Western Michigan fruit crop.

At Flint the rainfall caused Swarts and Thread creeks to overflow, and the southern portion of the city is flooded. Several factories on the bank of the river are submerged. The Flint River is also out of its banks, and the Lewis paper mill is under water, and in danger of being swept away. Two bridges across the river are in danger. The total loss will aggregate nearly $100,000.

Port Huron is without means of transportation in or out of the city, the railroads and interurban lines being tied up by washouts. The southern portion of Owosso is flooded, and the damage will be heavy there.

As a result of washouts the Grand Trunk Railroad will be unable to run trains today between here and Chicago.

The track of the Detroit interurban line, Rochester to Detroit and Flint, is washed out, and traffic on the road is suspended. Crops have also suffered severely.

In Rochester the foundations of the Western Knitting Mill have been washed out, other buildings damaged, and the power-house of the Detroit United Railway is threatened. The power-house is located on the bank of the river, and the river is higher than ever known before. It threatens to undermine and carry away the building.

TORNADO AT MOMENCE.

(BY THE NEW ASSOCIATED PRESS—P.M.)

KANKAKEE (Ill.) July 3.—A severe windstorm at Momence destroyed barns and other property, to the value of $50,000. The boiler house and sand house of the Chicago and Eastern Illinois Railroad were demolished, and five men injured.

WASHOUTS IN IOWA.

(BY THE NEW ASSOCIATED PRESS—A.M.)

MARSHALLTOWN (Iowa) July 3.—Railways suffered much from heavy rains last night. Six hundred feet of track and a span of the bridge at Hicks, on the Great Western, were washed out, while the latter's trains for St. Paul and Chicago are held, because of washouts on the Iowa Central near Abbott. The Burlington, Cedar Rapids and Northern lost two bridges near Cleves, and suffered a bad washout of tracks there. The Illinois Central also reports storm damage.

SNOW IN UTAH.

(BY THE NEW ASSOCIATED PRESS—P.M.)

SALT LAKE (Utah) July 3.—Yesterday afternoon the thermometer registered 78; last night at 10 o'clock it had fallen to 42—the coldest July record since the establishment of the weather station in Salt Lake in 1874.

All of the mountain towns report a light fall of snow during the night. In Salt Lake Valley rain fell throughout last night, and this morning, greatly benefitting crops.

JEWISH REVIVAL MOVEMENT.

NEW YORK, July 3.—Under the auspices of the order of B'nai B'rith, a meeting has been held in this city at which several hundred Jews gathered to take part in the beginning of a great "Get Together" movement among the race in the United States. There are a great many Jews in America who have practically ceased to take interest in things Jewish, according to students of the subject, and this state of affairs is due to several causes, principally among which are the differences to which the divergence of origin among them and the great change in conditions in life here to what they have been accustomed to in their European homes.

BISHOP SPARED A TRIAL.

HARRISBURG (Pa.) July 3.—The Board of Inquiry of the Episcopal Church, to inquire into the charges of conduct unbecoming a bishop, against Bishop Talbot of the Central Pennsylvania, ended by a vote of 5 to 4 today that the testimony was not sufficient to justify the matter being referred to the House of Bishops for trial.

WHEATON'S PLANS FOR FUTURE.

CHICAGO, July 3.—Maj.-Gen. Lloyd Wheaton, U.S.A., has arrived here from Manila. Gen. Wheaton will retire from active service upon reaching the age limit of 64 years on July 15, and intends to stay in Chicago with his family.

BAD WRECK IN RUSSIA.

GRAUDENZ (Prussia) July 3.—A dispatch from Eytkuhnen, on the Prussian frontier, says the express from Graudenz to St. Petersburg collided with an excursion train near Gatchina, thirty miles from St. Petersburg, today, and that a number of persons were killed and sixty injured.

Prize Cookbook Ready.
The Times is now able to supply prize cookbooks in any quantity desired. The delay which has occurred in getting them out is much regretted, but it was unavoidable owing to the large amount of work on hand in the printing department of The Times-Mirror Printing and Binding House.

SOME surprising facts about the development of Canada will be found in The Times Magazine the coming Sunday.

A TEACHER will tell some "tales out of school" in The Times Magazine the coming Sunday.

KING EDWARD.

(CONTINUED FROM FIRST PAGE.)

period of 1901, which was the previous worst half-year. Compared with 1899, this year's output shows a diminution of 51 per cent.

PIRRIE IN DEFENSE OF SHIPPING COMBINE.

HE DECLARES IT BENEFICIAL TO BRITISH INTERESTS.

Says It Was Established for Purely Commercial Purposes and on Business Principles and That Feeling Against It Is Due to Misapprehension.

(BY THE NEW ASSOCIATED PRESS—A.M.)

LONDON, July 3.—[By Atlantic Cable.] The committee of the House of Commons appointed to inquire into the question of subsidies today heard William J. Pirrie, chairman of the Harland & Wolff Shipbuilding Company. This witness, who figured so prominently in the recent J. Pierpont Morgan ship combination, expressed the opinion that subsidies were given merely as a bounty, and segved to encourage inefficiency, and that even where they could be legitimately bestowed the tendency of subsidies would be to foster individual as against general interests. Pirrie regarded foreign subsidies as a blessing in disguise, as they stimulated British ship-owners to keep more abreast of the times.

Replying to a question of the chairman, Pirrie said the Morgan combine, which he proceeded to call a "community of interests," was established purely for commercial purposes, and on entirely business principles. He was convinced that a dangerous international situation was rapidly approaching at the time the deal was effected, but by the creation of this community of interests the future of the British shipping as well as of the British shipbuilding, was assured. In short, Pirrie considered the deal to be in a every way satisfactory to the British. Giving subsidies would only invite retaliation in the most important markets of the world. The extent of State assistance to German shipping was greatly exaggerated.

Pirrie also said that the feeling against the combination was due to misapprehension. All they had been doing was to act on the advice of the Prince of Wales, when he said "England must wake up."

Pirrie thought that the best way for the government to help British shipping was to deepen the approaches to and otherwise improve the chief ports.

READY TO GIVE SUBSIDIES.

(BY THE NEW ASSOCIATED PRESS—A.M.)

NEW YORK, July 3.—There is increasing probability that the Imperial conference will take advisory action respecting a ship subsidy, cables the London correspondent of the Tribune. The question would be readily settled if the imperial government would meet Australia, New Zealand and Canada half way in the payment of subsidies. A Colonial official, who is well informed on this subject, says a combination could be formed in twenty-four hours if the home government would agree to divide expenses with the colonies.

FOOD FOR EXCITEMENT.

(BY THE NEW ASSOCIATED PRESS—A.M.)

LONDON, July 3.—Excitement has been caused in Liverpool by reports pointing to the "Americanization of the leading local provision firms. The shareholders of Fowler Brothers, one of the largest wholesale concerns, have received circulars inviting them to confirm a provisional agreement to sell their business to Gustavus Franklin Swift, president of Swift & Co., of Chicago.

The agreement with Swift was made by Anderson Fowler of New York, and includes the sale of the company's interest in the stockyards and warehouse company of Chicago and packing company of Kansas City. Among the conditions is a provision providing for the liquidation and dissolution of Fowler Brothers.

FOREIGN POLICY.

CRITICS HAVE INNINGS.

(BY THE NEW ASSOCIATED PRESS—A.M.)

LONDON, July 3.—[By Atlantic Cable.] When the vote for the Foreign Office came up in the House of Commons today the government's foreign policy came in for considerable criticism.

Sir Charles Dilke (Advanced Radical) said he wanted to know if there had been any real negotiations with France looking to the settlement of the French shore (New Foundland) dispute, and he further declared that British recognition of French rights to the Hinterland of Tripoli endangered the traditional friendship of Great Britain and Italy. The new arrangements between France and Italy, he further asserted, had entirely upset the British situation in the Mediterranean and Eastern Europe. They had been made in order to put the screws on Great Britain. The feebleness of the government's policy in China showed the absence of a presiding mind.

Sir Charles also referred to the hostility to Russia involved in the Japanese alliance, and he advocated that a clear definition of the respective interests of Great Britain and Russia could possibly be secured by some sort of an arrangement with the Czar himself.

Continuing, Sir Charles asked if there was any secret understanding with Germany regarding her access to the Persian Gulf ,and urged the fostering of friendship with France. He concluded with moving a reduction of the salary of the Foreign Secretary, Lord Lansdowne.

Thomas Gibson Bowles (Conservative) defended the motion. He said he regretted the subserviency of the Foreign Office toward Germany, declaring she was the disturbing influence in China, and that Emperor William's telegram to Mr. Kruger was largely responsible for the feeling that produced the Boer War.

Henry Norman (Liberal) wanted to know if the government realized that Germany had practically secured exclusive rights in the Shantung peninsula, and that Rusuia had a complete monopoly of the enormously valuable mines of Mongolia.

BRODRICK NOT INFORMED.

(BY THE NEW ASSOCIATED PRESS—A.M.)

LONDON, July 3.—War Secretary Mr. Broderick informed Jasper Tully (Nationalist) in the House of Commons today that he was not aware that a number of Irish-Americans were made prisoners of war, but that if such was the case their release will proceed on the same lines as other prisoners similarly situated.

"RUSTICATED" CADETS.

ASSERT THEIR INNOCENCE.

(BY THE NEW ASSOCIATED PRESS—A.M.)

LONDON, July 3.—[By Atlantic Cable.] Twenty-nine "rusticated" cadets of the Royal Military Academy, Sandhurst, left that institution this morning, protesting that they had not been connected with the recent incendiary fires started at the college.

As cabled to the Associated Press yesterday, the time limit of forty-eight hours given by Lord Roberts, the commander-in-chief, to the cadets of the Royal Military Academy, Sandhurst, to deliver up those who have been guilty of starting the many recent fires at the college, in default of which the "rustication" of all the cadets was to be ordered, expired last night.

CZAR WANTS TO KNOW.

LONDON, July 3.—The St. Petersburg correspondent of the Daily Express asserts that, in defiance of the advice of his ministers, the Czar has decided to give private audience to over 200 representative Russians of all ranks, including university professors, publicists, editors, political prisoners and even convicts, with a view of thoroughly probing social problems and discovering the motives for the assassinations of ministers and officials. They will be invited to tell the Czar frankly how threatened revolution may be averted, and by what peaceful means the distress and dissatisfaction of the lower classes may be met.

CASTORIA
For Infants and Children.
The Kind You Have Always Bought
Bears the Signature of Chas. H. Fletcher.

Hale's
Good Goods
107-109 North Spring Street.

STORE CLOSED TILL MONDAY.

Do not spend one penny for merchandise till Monday---See Hale's full page announcement in Sunday Times.

TRUSSES Elastic Hosiery Made to Fit
W. W. SWEENEY, 41 South Broadway. (Removed from Fourth St.)

"Let the GOLD DUST twins do your work"

X-RAY Examinations stop all guess work. If your doctor can't tell exactly what is the matter, better have an X-Ray examination and be sure about it. Consultation Free.
ELECTRO-CHEMIC INSTITUTE,
244½ S. Broadway, Los Angeles, Cal.

A Very important combination of real estate interests has been formed in this city uniting capital, experience and knowledge. See full page ad. in next Sunday's papers.

"THE OWL" CELEBRATES

Both Independence Day and its own existence and good health after a two years' fight, single-handed and alone, with the associated outfit of drug retailers, the local drug wholesalers, and the entire push of millionaire patent medicine makers. "The Owl" announces that it is in better shape than ever to carry the combat to a finish, and that drug prices in Los Angeles are going to go just as low as the bird chooses to put them.

Red Fire, 25 Cents a Pound.

The reddest and longest burning red fire you ever saw. You can afford to do a lot toward making the town red when you buy at "The Owl's" celebration price.

Prescriptions.
The system under which our prescriptionists work renders errors impossible. It is the only perfect system of its kind, was devised by "The Owl" and is employed by "The Owl" only. This safe prescription service costs you but one-half to three-fourths the usual charges.

MINERAL WATERS
AT ANTI-COMBINE PRICES.

Veronica, per bottle	35c	Contrexville, per bot.	40c
Apenta, per bottle	20c	Farmersville, per bot.	50c
Bythinia, per bottle	25c	Friedrichshall, per bot.	35c
Congress, per bottle	25c	Hawthorne, per bottle	25c
Carlsbad, per bottle	40c	Manitou, per bottle	20c
Hunyadi Janos, bottle	30c	Rudinat, per bottle	35c
Apollinaris, per bottle	25c	Shasta, per bottle	20c
Buffalo Lithia, bottle	60c	Bartlett, per bottle	25c
Bethesda, per bottle	15c	Londonderry, per bot.	65c
		Ozonate Lithia	25c

Special Bicycle Delivery. Tel. M. 869

Trusses.
When you buy a truss at "The Owl" you get the truss that will give you utmost comfort, and that will effect a cure if your case is curable by this means. We have the largest stock of good trusses ever shown in California, a private room for fitting, and a truss specialist to fit you. Cut prices, of course.

Dr. Baker's Extract Witch Hazel
Pints 20c; quarts 40c
Half gallon 65c.
Special prices this week only.

The Owl Drug Co.
DEPENDABLE DRUGS
320 So. Spring St.
Cut Rate Druggists
DICTATORS OF DRUG PRICES.

Lesley's Dental Cream.
Regular price, 25c, The Owl's" price 15c
Most perfect tooth cleansing preparation ever sold.

WASHINGTON.

(CONTINUED FROM FIRST PAGE.)

lected and expended for the best interests of the Cuban people the revenues, amounting to over sixty millions of dollars; have carried out practical and thorough sanitary measures, greatly improving the health and lowering the death rate of the islands. By patient, scientific research they have ascertained the causes of yellow fever, and by good administration have put an end to that most dreadful disease, which has long destroyed the lives and hindered the common prosperity of the Cubans. They have founded justice and secured protection for the rights of the innocent, while they have cleansed the prisons and established sound discipline and healthful conditions for the punishment of the guilty. They have reestablished and renovated, and put upon a substantial basis adequate hospitals and asylums for the care of the unfortunate. They have established a general system of free common schools throughout the islands, in which over 200,000 children are in actual attendance. They have constructed great and necessary public works. They have transferred the government of Cuba to the Cuban people, amid universal expressions of friendship and good will, and have left a record of ordered justice and liberty, of rapid improvement in material and moral conditions and progress in the art of government, which reflects great credit upon the people of the United States.

"The President thanks the officers and enlisted men of the army in the Philippines, both regulars and volunteers, for the courage and fortitude, the indomitable spirit and loyal devotion, with which they have put down and ended the great insurrection which has raged throughout the archipelago against the lawful sovereignty and just authority of the United States.

"The enemies by whom they were surrounded were regardless of all obligations of good faith, and of all the limitations which are imposed upon civilized warfare. Bound themselves by the laws of war, our soldiers were called upon to meet every device of unscrupulous treachery, and to contemplate without reprisal the infliction of barbarous cruelties upon their comrades and friendly natives. They were instructed, while punishing armed resistance, to conciliate the friendship of the peaceful, yet had to do with a population among whom it was impossible to distinguish friend from foe, and who, in countless instances, used a false appearance of friendship for ambush and assassination.

"Under all these adverse circumstances the Army of the Philippines has accomplished its task rapidly and completely. With surprisingly few individual exceptions, its course has been characterized by humanity and kindness to the prisoner and non-combatant.

"The President feels that he expresses the sentiments of all the loyal people of the United States in doing honor to the whole army which has joined in the performance, and shares in the credit of these honorable services.

"This general order will be read aloud at parade in every military post on the Fourth of July, 1902, or on the first day after it shall have been received.

[Signed] "ELIHU ROOT,
"Secretary of War.

"By command of Lieut.-Gen Miles.
"H. C. Corbin, Adjutant-General, Major-General United States Army."

TAFT CONGRATULATES ROOT.

PHILIPPINES ACT SUITS.

[BY THE NEW ASSOCIATED PRESS—A.M.]

WASHINGTON, July 3.—Gov. Taft's estimate of the work accomplished in the Philippines by Secretary Root is set forth in the following personal telegram from Gov. Taft:

Secretary of War, Washington: Referring to telegram from your office of 2d inst., congratulate you upon most important step in your great work of constructing satisfactory civil government in the Philippines. None but those acting under you can fully know the debt the country owes you for the courage and original constructive genius involved in drafting instructions of April, 1900, and forming civil government without a precedent under the President's undefined authority as military Commander-in-Chief, almost within the sphere of war, which should furnish convincing proof to the Filipinos of the benefit of general peace under American sovereignty, or can realize the success of your plans in actual peace, and the vindication of them in the ratification of the Philippine Government Act.

CABLE FROM WRIGHT.

[BY THE NEW ASSOCIATED PRESS—A.M.]

WASHINGTON, July 3.—Secretary Root has received the following reply from Acting Governor Wright of the Philippines to his congratulatory cablegram sent yesterday:

Provincial government was inaugurated in Laguna July 1, thus completing the establishment of civil government over all the civilized people of the archipelago. Acceptance of American authority and general pacification complete. I beg to offer congratulations to you and through you to the President on the success of the wise and humane policy inaugurated by President McKinley and continued by President Roosevelt.

NO EXTRA SESSION.

House Would Have Jurisdiction With Senate On Reciprocity.

[NEW ASSOCIATED PRESS—A.M.]

WASHINGTON, July 3—Chairman Payne of the House Committee on Ways and Means today conferred with the President in regard to Cuban reciprocity. Upon leaving the executive quarters, Mr. Payne, in response to questions on the subject, said he was satisfied that reciprocity with Cuba would be effected at the next session of Congress with an almost unanimous vote in both houses.

The method by which this will be attained, he said, would be by treaty. Under ordinary conditions, he said, a treaty is ratified by the Senate only, but in matters of this kind, involving questions of revenue, under the Dingley law, the House, under the Constitution, has equal jurisdiction with the Senate.

The conference of Mr. Payne with the President and his subsequent utterances effectually put an end to all extra-session talk.

UNIVERSITY MUST TEACH AGRICULTURE.

[BY DIRECT WIRE TO THE TIMES.]

WASHINGTON, July 3.—[Exclusive Dispatch.] Before starting for home today, Representative Kahn of California had a talk with Secretary of Agriculture Wilson about agricultural development in California. Mr. Wilson thinks that California contains today more agricultural possibilities than any other State in the Union, and to show his belief in the future of the State, he has directed that six different field parties from the department work in that State during the coming year.

Incidentally, Secretary Wilson feels bitter against the University of California for not paying more attention to educating young men and women in agriculture. That university gets $70,000 from the Federal government each year, and turns out no graduates in agricultural studies. Mr. Wilson thinks this ought to be changed, and he may himself attempt to take steps to have it changed before long.

WALL STREET PROFITS BY WAR TAX'S REMOVAL.

WHAT A SIMPLE AMENDMENT TO HOUSE BILL DID.

Over Three Millions of Dollars in Unpaid Taxes on Stock and Bond Operations Wiped Out in the Closing Hours of the Congressional Session.

[BY DIRECT WIRE TO THE TIMES.]

WASHINGTON, July 3.—[Exclusive Dispatch.] During the closing hours of the late session of Congress, without any noise or bluster, a bill was hurried through, which practically makes a present of $3,000,000 to the Wall-street operators. The work was done by the tacking-on of a simple amendment to a House bill, by which accrued war taxes on bonds deposited as collateral to secure call loans were remitted.

At the Treasury Department there is a strong inclination to criticize the law remitting taxes on stock operations, for the legality of the tax was only established after a hard fight between brokers and the department. The proposition to remit taxes was never submitted to the Commissioner of Internal Revenue, so far as can be learned, and the sudden passage of the law came as a big surprise to internal revenue people. The wiping-out of over $3,000,000 of unpaid taxes was accomplished in the Senate.

Two or three months ago, Congressman McCall of Massachusetts introduced a bill to refund certain taxes that had been paid on legacies and bequests for uses of religious, charitable or educational character, under the War Tax Act. There was no objection to this measure, and it promptly passed the House and went to the Senate. There it was permitted to rest quietly until about a week ago, and when it was apparent that Congress was about to adjourn, the bill was brought out of the Senate committee. It was then found to contain the following amendment:

"Section four. That taxes which shall have accrued before the taking effect of the act of April 12, 1902, entitled 'An act to repeal war-revenue taxation, and for other purposes,' and since July 1, 1900, upon securities delivered or transferred to secure future payment of money are hereby remitted."

It was adopted and went to the House, where it was rushed through among other bills that came over from the Senate in large numbers in the last few days of the session. The taxes that are now finally remitted by act of Congress were fought vigorously by the brokers from the very start. It was predicted some time ago that they would never be collected, but that they would be permitted to drag along until some fine day Congress would wipe them all off the slate. A department official today estimated that the daily tax on transactions covered by the law amounted to $10,000, or about $250,000 a month, and that the Senate amendment takes out of the Federal treasury just about $3,000,000.

QUAY MAKES A PREDICTION.

ROOSEVELT FOR PRESIDENT.

[BY DIRECT WIRE TO THE TIMES.]

WASHINGTON, July 3.—[Exclusive Dispatch.] Senator Quay of Pennsylvania, probably the shrewdest politician in the country, was asked today what he thought the result of the Republican National Convention of 1904 would be. It is very seldom that Senator Quay makes political predictions, but he did today. He said: "If I were a newspaper correspondent I would predict that at the Republican National Convention two years from now President Roosevelt would get the nomination without a dissenting vote. That is my opinion about what is going to happen. Nothing on earth can beat him."

Senator Quay is a "machine" politician. He always works with the "machine" when he can. The President never does. Therefore it follows that Senator Quay has made up his mind that "machine" politics are not going to work for the next few years.

MARE ISLAND CUT OUT.

LABOR UNION RESPONSIBLE.

[BY DIRECT WIRE TO THE TIMES.]

WASHINGTON, July 3.—[Exclusive Dispatch.] The Naval Appropriation Bill provided for the construction of one battleship in one of the government navy yards. Probably Mare Island would have obtained the contract, but for the activity of some labor union people located near that yard during the entire winter in behalf of the construction of all government ships in the navy yards.

This activity made several Senators very sore, and when an agreement was finally reached to build one ship in the navy yard, several influential men went to the Navy Department and asked the Secretary of the Navy not to allow the work to go to Mare Island. As a result, Secretary Moody has entirely eliminated Mare Island from consideration, and this great experimental task will be undertaken in some eastern yard, most likely New York.

NATIONAL BANKING INSTITUTIONS INCREASE.

OVER FOUR HUNDRED OF THEM ADDED IN FISCAL YEAR.

Their Authorized Capital Stock Exceeds Thirty Million Dollars—Total Authorized Capital in the Country Increased to Over Six Hundred and Eighty-four Millions.

[BY THE NEW ASSOCIATED PRESS—A.M.]

WASHINGTON, July 3.—Mr. Ridgeley, Comptroller of the Treasury, has made the following statement:

"During the year ended June 30, 1902, there were added to the national-bank system 437 national banking associations, with aggregated authorized capital stock $20,407,000, and with bond deposits as security for circulation of $6,012,750. Organizations effected under the Act of March 14, 1900, i. e., with capital stock of less than $50,000 (in a large majority of cases the capital being $25,000) number 237, with authorized capital stock of $7,247,000 the average capital of these associations being approximately $26,540. Included in the total number of organizations are 164 banks with total capital of $23,160,000, the individual capital ranging upward from a minimum of $50,000.

"In connection with the foregoing, it may be stated that since the passage of the Act of March 14, 1900, there have been organized 1061 banks with aggregate capital of $62,349,000 and with bond deposits of $15,442,500. Banks of the smaller class were organized to the number of 702, with a capital of $18,404,000, and to the number of 359 of the larger class, with aggregate capital of $43,945,000.

"During the fiscal year in question, the net increase of national bank associations was 308. Three associations failed and were placed in charge of receivers, and sixty-six closed by voluntary liquidation. Since the establishment of the system, there have been organized 6225 banks, of which 4546 are in active operation, 1392 placed in voluntary liquidation, and 287 in the charge of receivers.

"While the records showed that the authorized capital stock of national banking associations has increased during the year from $647,666,695 to $684,061,645, there has been a reduction during that period of bonds on deposits as security for circulation of $9,055,700. Circulation assured by bonds has decreased in the sum of $9,651,872 or from $325,890,683 to $314,238,811. Circulation outstanding secured by lawful money deposited with the Treasurer of the United States on account of failed and liquidating banks and those reducing their circulation has increased from $29,851,503 to $42,433,280, which has resulted in a net increase of outstanding issues, secured by bonds and lawful money of $2,929,905.

"The material changes in denominations of notes oustanding are confined to the fives and to the tens and the twenties. Of the bonds on deposit to secure circulation, notes aggregating $217,612,530, 2 per cent. consols of 1930 amount to $306,008,200, or over 94½ per cent. of the total deposits. The paid-in capital stock of national banking associations increased between April 30 1901, and April 30, 1902, to the extent of $30,297,712; surplus and other profits, $44,958,456; individual deposits, $218,024,748; and total resources to the extent of $321,341,064. The aggregate resources of reporting associations in April, 1901, and 1902, were $5,630,794,367 and $5,962,135,451 respectively."

GOVERNMENT FOR SAMOA.

CONSUL BLACKLOCK'S ADVICE.

[BY THE NEW ASSOCIATED PRESS—A.M.]

WASHINGTON, July 3.—William H. Blacklock, United States Vice-Consul and fiscal agent at Apia and Tutuila, Samoa, has arrived in the city to lay before the proper officials a statement of conditions in Tutuila and a series of suggested amendments to the present scheme of government of the islands, which experience has demonstrated to be necessary. It is thought to be desirable that the present system of absolue naval control over the entire island be modified so as to limit the naval commandant in the exercise of his purely naval functions of the naval station proper, leaving him to exercise the functions of a civil Governor in the remainder of the island.

It is also deemed well to afford the white natives and the few white civilians some sort of representation in the conduct of local affairs through the creation of an advisory council to the Governor.

A wider discretionary power is also asked for the Governor. By a singular omission, the natives never have received any acknowledgement from the United States government of their voluntary submission to our sovereignty, and Mr. Blacklock believes that to retain their good will this should be remedied.

BAILEY AND PENFIELD.

LEAVE ON SAME TRAIN.

[BY DIRECT WIRE TO THE TIMES.]

WASHINGTON, July 3.—[Exclusive Dispatch.] Senator Bailey of Texas and Judge Penfield, solicitor of the State Department, who yesterday denounced Bailey in severe terms, did not meet here today. Senator Bailey, who returned from New York, was informed that his boy had been injured in a Texas railroad wreck, and he started for home this afternoon. Judge Penfield also left town for Indianapolis. Senator Bailey's friends heard that he and Judge Penfield had left town on the same train, and they were perturbed, because they knew that Bailey still is badly wrought up over the trouble growing out of his charges against Judge Penfield. Bailey said today that he would return here after the Democratic State Convention is held in Texas, July 14, and take up the case against Judge Penfield again. "Whatever I may decide to do or say," said he, "I shall say or do it first to Judge Penfield before I give out interviews for publication about it."

Bailey's friends insist that Judge Penfield should be retired from the State Department for his intemperate statement concerning a United States Senator. It may be, they say, that Bailey will request the reopening of the hearing of all the charges against Powell Clayton, Ambassador to Mexico, about which the trouble began.

CONDITION OF COTTON.

IS BELOW THE AVERAGE.

[BY THE NEW ASSOCIATED PRESS—A.M.]

WASHINGTON, July 3.—The monthly report of the statistician of the Department of Agriculture shows the average condition of cotton, June 25, to have been 84.7, as compared with 95.1 May 26, 1902, and a ten-year average of 85.6. With the exception of North Carolina and Virginia, every cotton-producing State shows a decline, it being greatest in Texas, where it amounts to twenty-two points.

The department's statistical agent for Texas telegraphed last night that the recent rains in that State have been of little or no benefit to the crop, and that a further deterioration may be looked for unless there is more rain by July 10.

CAPTURED SCHOOL TEACHERS.

BLOODY WORK HUNTING THEM.

[BY THE NEW ASSOCIATED PRESS—A.M.]

WASHINGTON, July 3.—Secretary Root has received the following cablegram from Acting Governor Wright of the Philippines in response to the War Department's inquiry concerning the four school teachers reported captured by the Filipinos in Cuba: Referring to telegram from your office of first instant, constabulary using every effort to recapture school teachers. Have killed and captured several of the gang. Latter claim school teachers still alive as late as June 26. Will furnish further information as soon as received."

The names of the teachers are Clyde France, Ernest Peger, Louis A. Thomas and John E. Wells.

MEAT-PACKING INDUSTRY.

CENSUS BUREAU'S STATISTICS.

[BY THE NEW ASSOCIATED PRESS—A.M.]

WASHINGTON, July 3.—The Census Bureau, in a report in the slaughtering and meat-packing industry of the United States for the year 1900, issued yesterday, says that the development of this industry during the last half-century has been almost phenomenal. During that period the capital invested has grown from $2,482,500 to $189,198,264; the number of wage earners from 2276 to 68,554, and the value of products from $11,981,642 to $785,562,633. For 1900 the report shows a capital of $189,198,264 invested in land, buildings, machinery, tools and implements, and the live capital utilized. The value of products is given at $785,562,433, which involved an outlay of $10,123,247 for salaries of officials, clerks etc., $33,457,013 for wages; $34,060,412 for miscellaneous expenses, including rent, taxes, etc.; and $683,583,677 for material, etc.; mill supplies, freight and fuel.

There were 921 establishments, with an average capital of $205,427, against 1118 establishments in 1890, with an average of $104,551 invested per establishment. The figures show this decade to be the most rapid in its tendencies toward concentration in this industry of all the periods covered by census statements. The number of women employed increased 185 per cent, and their wages 195 per cent. The number of children employed increased 183 per cent., and wages 174 per cent. since 1890. Illinois led the States in the value of products in both 1890 and 1900.

PRESIDENT LEAVES CAPITAL.

GOES FIRST TO PITTSBURGH.

[BY THE NEW ASSOCIATED PRESS—P.M.]

WASHINGTON, July 3.—The President left here tonight on a special train over the Pennsylvania Railroad for Pittsburgh. After this visit, the President will join his family at Oyster Bay, where, except for several trips that he contemplates, he will remain for some months. He will not return to Washington to reside permanently until fall.

WASHINGTON BRIEFS.

Buffaloes Left Over.

WASHINGTON, July 3.—The total number of buffaloes or bison, both full and mixed blood, in the United States is 1143, according to a report submitted to Congress by the Interior Department. Of this number, seventy-two are running wild, of which fifty are in Colorado and the remainder in the Yellowstone National Park. The number of buffaloes or bison domesticated, or in captivity, including full and mixed bloods, is 1071. The total number of the pure-blood buffaloes in the United States is 196, and the mixed-bloods 875.

Consulate for Maj. McKellip.

WASHINGTON, July 3.—The President has appointed Maj. William A. McKellip of Maryland, United States consul at Magdeburg, Germany. Maj. McKellip is a prominent member of the G.A.R., and his appointment was urged by Senator McComas, as well as by that organization.

Santa Ana Postmaster.

WASHINGTON, July 3.—The President today appointed Lynn L. Shaw postmaster at Santa Ana, Cal.

Sub-Treasurer of Baltimore.

WASHINGTON, July 3.—The President today decided to appoint A. Lincoln Dryden of Somerset county, Md., sub-treasurer of Baltimore. Dryden was indorsed by Congressman Jackson, and his appointment is acquiesced in by Congressman Mudd.

Marietta at Cape Haytien.

WASHINGTON, July 3.—The Navy Department has received a telegram from Commander Rodgers of the Marietta, announcing her arrival at Cape Haytien to watch over American interests there during the revolutionary disturbances.

Sub-Committee on Hawaii.

WASHINGTON, July 3.—The subcommittee of the Senate Committee on Porto Rico and the Pacific Islands appointed to investigate conditions in the Hawaiian Islands and report at the next session of Congress, will leave San Francisco the last week in August, and will spend three or four weeks in the islands.

TRANSPORT SALAMANCA ASHORE.

MANILA, July 3.—The United States transport Salamanca is ashore on the Zambales coast. She has three companies of the Twenty-fifth Regiment on board. Assistance has been sent to her.

PRESIDENT WILL BE ORATOR.

PITTSBURGH (Pa.) July 3.—President Roosevelt will be the orator of the day at Pittsburgh's Fourth of July celebration tomorrow at Schenley Park.

FRANK G. CARPENTER'S letter in The Times Magazine the coming Sunday will tell all about Oxford University, where 190 American students are to have scholarships.

A MYSTERIOUS region in South America where five exploring parties have been lost will be the subject of an article in The Times Magazine the coming Sunday.

UNCLE SAM'S new mint, the greatest coin factory in the world, will be described in The Times Magazine the coming Sunday.

POLICE AND THIEVES WORK TOGETHER.

GROSS POLITICAL CORRUPTION IN MINNEAPOLIS.

City Officials Headed by the Mayor in a Combination With Swindlers for the Robbery of Unsophisticated Strangers—Detective Norbeck Confesses.

[BY THE NEW ASSOCIATED PRESS—A.M.]

MINNEAPOLIS (Minn.) July 3.—Interest in the trial of Superintendent of Police Fred W. Ames for bribery reached a feverish intensity today when Christopher C. Norbeck of the detective force, himself under indictment for bribery, described on the witness stand the whole system of "grafts." With the manner of one who was finding relief in unloading a guilty conscience, he told of his relations with the system of corruption, involving the superintendent in his disclosures, and before he could be headed off by an objection from the defense, implicating the superintendent's brother, Mayor A. A. Ames.

Norbeck said he had received orders directly from the Mayor to tell the Chief that he had been instructed to take orders from Inspector Irwin Gardner and "Billy" Edwards, a "big-mitt" man, in furtherance of the understanding reached with the administration for the swindling of unsophisticated strangers in the city. He was instructed to take care of "suckers," who made a "holler," and induce them by persuasion or threats to leave the city, and he had done such work for a year and a half.

The other witness of the morning was Roman Mix, who had been swindled out of a draft for $755, out of which he got $500 back by "squealing hard." He said Chief Ames advised him to leave town, and the police would get after the swindlers when he had gone. The Chief, he said, had advised him that it was useless to try to stop payment on the draft, as he had indorsed it for the swindlers, and it was now as good as gold. Mix gave the story to the newspapers, and the Chief told him he had "flushed the game," as the swindlers had undoubtedly jumped town when they read the story.

DEATH OF CAPT. MERCHANT.

Heroic Officer Succumbed to Disease Contracted in Arduous Service—Widow's Parents Reside Here.

[From the Army and Navy Journal, June 14, 1902.] Col. Dougherty, Eighth Infantry, under date of Santa Cruz, Laguna, April 9, announces the death of Capt. Bert H. Merchant, at the First Reserve Hospital, Manila, P. I., at 9:25 a.m., April 2, 1902, of acute amebic dysentery and acute liver abscess, heretofore noted in the Army and Navy Journal: After giving the record of the deceased, Col. Dougherty says: "Although never fully recovered from the malaria contracted in Cuba, Capt. Merchant has since his arrival in the Philippines rendered hard and effective service. For over a year he has been in command of his company and station, during most of this time being the only line officer present and compelled to attend to all the garrison duties of his command as well as the frequent field service necessary in the midst of a section of the country where the insurrection had not been wholly suppressed. Capt. Merchant was always eager for field service, and its arduous character, consisting largely of night marches over an exceedingly rough country, undoubtedly so impaired his system that he was not able to withstand the disease which attacked him. He truly and literally died of a disease contracted in line of duty. It seems especially sad that death should come to him when he was just receiving his merited promotion to a rank whose duties he had been so efficiently performing. Capt. Merchant's genial personality and attractive social qualities will be sadly missed by the officers of this regiment. To the young widow, who, coming to this regiment as a bride, has been so closely identified with its social life, the heartfelt sympathy of the regiment is extended."

[Mrs. Merchant, the widow of Capt. Merchant, is the daughter of Mr. and Mrs. Henry Albers of No. 2640 Menlo avenue, Los Angeles.]

JURY BRIBER MUST RESIGN.

SPRINGFIELD (Ill.) July 3.—Gov. Yates today requested the resignation of P. H. O'Donnell of Chicago, Public Administrator of Cook county, recently convicted of jury bribing.

Deep Borings in the United States.

A Geological Survey bulletin says: The deep well borings of the United States, made for water, oil, and gas, are the subject of a statistical report by N. H. Darton, in the series of Water-Supply and Irrigation Papers of the United States Geological Survey. The list of deep wells is arranged by States, in alphabetical order, and appears in two pamphlets known as Water-Supply Papers Nos. 57 and 61. All wells 400 feet or over in depth are carefully listed. Depth, diameter, yield per minute, and other characteristic data are given, and many instructive details are noted indicating for what purposes the borings were originally made, the character of the product obtained, and whether the wells are in use or abandoned. For the benefit of persons desiring more detailed information concerning wells in any particular region, references are given to the literature on other sources from which the data were obtained. The large product of natural gas in the East and West, the enormous output of the oil fields in California, Texas, and the East, and the considerable and indispensable water supply furnished by the deep wells on the plains and in the arid and humid States, make concise and accessible information of this nature valuable for economic and scientific purposes.

SOME surprising facts about the development of Canada will be found in The Times Magazine the coming Sunday.

At noon in Los Angeles it is 1:32 p.m. in Mexico, Mexico.

Prizes and Trophies

In our assortment you can find just the right kind of a prize or trophy you may want for any occasion. Gold and silver articles in unique and beautiful designs, different from anything you will see any place else. Articles at almost any price you want to pay.

J. ABRAMSON,
Jeweler and Silversmith.
113 South Spring Street.

Quarter Acre Villa Lots for only $50

IN THE PASADENA VILLA TRACT of 801 acres, which immediately adjoins the city limits of Los Angeles.

QUARTER-ACRE VILLA LOTS FOR ONLY $50 FOR A FEW DAYS, when price will be further advanced to $100 per lot.

H. E. HUNTINGTON, ESQ., HAS JUST BOUGHT 32 BLOCKS from us for $16,000.

Mr. Huntington's new electric railway (built through the southern portion of our tract) is now open to public traffic.

All lots are large, 50x150 feet, and front on 80-foot avenues, making subdivisions of one lot for each quarter-acre.

Buy lots in the coming residence suburb of Los Angeles, which is on the Huntington "Short Line" electric railroad. Rapid transit. Double track. Within 25 minutes' ride of the business center of Los Angeles, a city of 150,000 population.

Rich, black soil; plenty of pure water; finest of climate.

Lots will soon sell for $100. Buy now, before further rise in price to $100 per lot, which will occur in a few days.

The Pasadena Villa Tract is immediately adjoining the city limits of Los Angeles.

Deeds will convey a perfect title, free and clear of all incumbrances.

Among our purchasers are the following leading citizens: H. E. Huntington, vice president of the Southern Pacific R. R. Co.; L. T. Garnsey, president of the Los Angeles and Redondo Railway Co.; W. H. Carlson, ex-U. S. Special Commissioner of Railroads of Cuba; Baird Bros., wholesale commission merchants; J. D. Estudillo, ex-State Treasurer; F. H. Dixon, ex-State Harbor Commissioner, and others.

We will select the best lots for non-residents.

Orders by mail or telegraph will be allotted according to the time received at our office. Send money by check, bank draft, express or postal money order.

CARLSON INVESTMENT CO., 124 SOUTH BROADWAY, Los Angeles, Cal.

New Electric Railway Opened June 21

The "Alhambra" electric cars now run from Spring and Fourth streets to the Pasadena Villa Tract from 6 a.m. to 12 midnight. A hint to the wise is sufficient. Buy before the next raise. Only $50 now. Lots raised in price without notice.

Fourth of July Specials.

For burns and bruises the Sun's stores have these:

Cotton and Gauze, 10c, 15c and 25c a pkg.
Caron Oil, 10c, 15c, and 25 a bottle.
Bandages, a pound 60c

FOR SUN BURN AND TAN:

Rose Cold Cream	25c
Emoline	25c
Humphrey's Sweet Clover Cream	25c
Hermosa Face Powder	25c

Drop in any Sun's store today and quench your thirst. Our Soda Water men always have new drinks to suggest.

16-inch Feather Dusters, the kind other stores ask 30c and 35c for .. 25c
Store No. 3, Fourth and Spring.

Can You Beat These Prices?

Paine's Celery Compound	50c	Pierce's Favorite Prescription	50c
The Great Peruna	60c	Pinkham's Vegetable Compound	60c
Swamp Root now	60c	Cascara Compound as	25c
Hoods' Sarsaparilla at	65c	Humphrey's Cough Cure	25c
Beecham's Cold Cure	20c	Anita Cream as	35c
Coco Calisaya Blood Tonic	75c	Packer's Tar Soap	15c

The Sun Drug Co

S. E. Cor. Second and Broadway ..... Phones Main 301 and 370
121 South Broadway ..... Phones, M 208 and M 209
N. W. Cor. Fourth and Spring ..... Phone Main 1218
Sixth and Broadway ..... Phone Main 796
1058 Temple Street ..... Phone Main 827
2216 S. Grand Avenue ..... Phone White 6411

Money's Worth, Tells a Part Of Our Part of The Story.

Sonoma Riesling or Zinfandel, per gal	50c
5-year-old Port, per gal	60c
5-year-old Sherry, Angelica or Muscat, gal	75c

EDWARD GERMAIN WINE CO.
397-399 Los Angeles Street, Cor. Fourth.
NO BAR ..... OPEN EVENINGS ..... TEL. MAIN 919.

Best Dental Work in the City

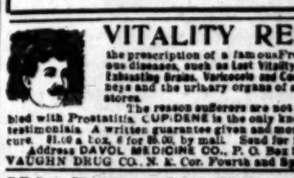

At prices within the reach of all.
We use no decoy prices to entice you into our office.
Flexible Rubber Plates $4 Up.

HUTCHASON'S DENTAL PARLORS
Cor. Fifth and Hill Sts. Tel. Red 2261.
Lady Attendant. German Spoken.

VITALITY RESTORED. "CUPIDENE." This great vegetable Vitalizer the prescription of a famous French physician, will quickly cure you of all nervous diseases, such as Lost Vitality, Impotency, Pains in the Back, Nervous Debility, Pimples, Exhausting Drains, Varicocele and Constipation. CUPIDENE cleanses the liver, the kidneys and the urinary organs of all impurities. CUPIDENE strengthens and restores.

The reason sufferers are not cured by doctors is because 90 per cent are troubled with Prostatitis. CUPIDENE is the only known remedy to cure without an operation. 5000 testimonials. A written guarantee given and money returned if 6 boxes do not effect a permanent cure. $1.00 a box, 6 for $5.00, by mail. Send for free circular and testimonials.

Address DAVOL MEDICINE CO., P. O. Box 1976, San Francisco, Cal. For sale by OFF & VAUGHN DRUG CO., N. E. Cor. Fourth and Spring Sts., Los Angeles, Cal.

WARM SNAPS GASOLINE STOVES— and the other extreme— REFRIGERATORS.
HENRY GUYOT, 414 South Spring.

LINOLEUM Large Stock 50c per yd.
CALIFORNIA CARPET CO. 324 S. Broadway

SPORTING RECORD.

THEY PLAYED AND PLAYED.

Sixteen Innings—Score Three to Three.

Remarkable Game at San Francisco.

Senators Defeat Looloos—Tennis Players from Britain. Yachts and Horses.

[BY THE NEW ASSOCIATED PRESS—P.M.]

SAN FRANCISCO, July 3.—The longest game ever played at Recreation Park, sixteen innings, was called by Umpire O'Connell on account of darkness with the score 3 to 3. Moskiman was wild at the beginning of the game, and up to the middle of the ninth inning, when the score stood 3 to 1 in favor of San Francisco, it looked like easy money for the home team. At this stage, after several people had prepared to leave the grounds, Dunleavy put the ball over center-field fence. Devereaux, who was on second base, came home and the score was tied. After this play, they fought and squabbled for seven innings without a run. Hodson relieved Moskiman in the eleventh inning, and pitched good ball.

San Francisco had many chances to score a winning run in the latter part of the game, but good fielding prevented them. Twenty San Francisco men were left on bases. Moskiman gave eight passes to first:

SAN FRANCISCO.

	A.B.	R.	B.H.	S.B.	P.O.	A.	E.
Nordyke, lb	5	0	4	0	17	1	0
Parrot, rf	6	1	2	0	1	0	0
Leahy, c	6	0	1	0	10	2	0
Shay, ss	6	0	0	0	2	5	1
Shugart, 2b	5	0	0	1	1	3	0
McHale, lf	7	0	2	0	4	0	0
Dolan, 3b	6	0	1	0	1	2	0
J. Reilly, 3b	6	1	1	1	5	4	0
Glendon, p	6	1	0	0	1	6	0
Totals	55	3	14	4	48	24	1

OAKLAND.

	A.B.	R.	B.H.	S.B.	P.O.	A.	E.
Mohler, 2b	7	1	2	2	4	3	1
Cristall, ss	7	0	1	0	0	7	1
Strelb, 3b	6	0	1	0	2	1	0
McCredie, rf	6	0	2	0	5	1	0
Devereaux, 2b	6	1	1	0	5	6	3
Dunleavy, lf	7	0	0	1	3	1	0
Frisbie, 1b	7	0	0	0	1	2	0
Gorton, c	6	0	0	0	4	3	1
Moskiman, p	4	0	1	0	0	4	0
Hodson, p	2	0	0	0	0	2	0
Totals	58	3	11	3	48	24	7

SCORE BY INNINGS.

San Francisco	0	0	1	0	1	0	0	0	0	0	0	0	0	0	0	3
Base hits	0	1	1	1	0	2	0	2	1	1	0	0	1	1	1	11
Oakland	0	0	0	0	0	0	0	1	2	0	0	0	0	0	0	3
Base hits	0	0	2	0	1	0	2	0	1	0	2	1	0	2	0	11

SUMMARY.

Home run—Dunleavy.
Two-base hits—Parrot (2,) Shay, Mohler.
Sacrifice hits—McHale, J. Reilly, Parrot (2,) Shay, Shugart.
First base on errors—San Francisco, 5; Oakland, 1.
First base on called balls—Off Glendon, 2; off Hodson, 2; off Moskiman, 4.
Left on bases—San Francisco, 20; Oakland, 8.
Struck out—By Glendon, 9; by Hodson, 1.
Double plays—Cristall to Mohler, Moskiman to Devereaux to Strelb, Moskiman to Strelb to Cristall.
Time of game—3h. 30m.
Umpire—O'Connell.

LOS ANGELES DEFEATED.

SENATORS EARN THE VICTORY.

[BY THE NEW ASSOCIATED PRESS—P.M.]

SACRAMENTO, July 3.—Snappy fielding and terrific hitting by Doyle and Casey, aided by Hartwell's wildness in the fourth inning, gave the Senators a well-earned victory today. Score:

SACRAMENTO.

	A.B.	R.	B.H.	S.B.	P.O.	A.	E.
Doyle, lf	5	2	4	4	5	0	0
Casey, 2b	3	1	2	2	6	3	0
Eagan, 1b	4	1	1	1	11	1	0
Sheehan, 3b	4	0	0	0	0	3	0
Ungiaub, ss	5	0	1	0	1	2	0
Regan, rf	5	0	1	0	0	0	0
Merrow, cf	4	0	0	0	1	0	0
Graham, c	3	1	0	0	2	2	0
Thomas, p	3	1	0	0	1	2	0
Totals	36	5	9	7	27	13	0

LOS ANGELES.

	A.B.	R.	B.H.	S.B.	P.O.	A.	E.
Toman, ss	4	0	0	0	4	5	1
Lawler, rf	4	0	0	0	1	0	0
Jackson, lf	4	0	1	0	1	0	0
Householder, cf	3	1	1	0	1	0	0
Reilly, 3b	4	0	1	0	0	2	0
Raymer, 2b	4	0	1	0	4	3	0
Anderson, c	4	1	1	1	2	1	0
Hanlon, 1b	3	0	1	0	9	0	0
Hartwell, p	3	0	0	0	0	1	0
Jones, p	2	1	1	0	0	1	0
Totals	32	3	7	1	27	13	2

SCORE BY INNINGS.

Sacramento	2	0	1	0	1	0	0	0	1—5
Base hits	3	0	1	2	1	2	1	0	0—9
Los Angeles	0	1	0	0	2	0	0	0	0—3
Base hits	0	1	0	2	3	1	0	0	0—7

SUMMARY.

Two-base hit—Ungiaub.
Sacrifice hit—Casey.
First base on called balls—Off Thomas, 1; off Hartwell, 5; off Jones, 1.
Left on bases—Sacramento, 8; Los Angeles, 4.
Struck out—By Thomas, 1; by Jones, 2.
Hit by pitcher—Householder, Graham.
Double plays—Sheehan to Casey to Eagan, Teman to Raymer to Anderson.
Passed ball—Anderson.
Time of game—1h. 50m.
Umpire—McDonald.

NATIONAL LEAGUE GAMES.

ST. LOUIS TAKES A PAIR.

[BY THE NEW ASSOCIATED PRESS—P.M.]

CHICAGO, July 3.—The locals dropped two close games to St. Louis today. Attendance 2800. Score:

First game:
Chicago, 2; hits 6; errors, 2.
St. Louis, 4; hits, 10; errors, 1.
Batteries—Rhodes and Kling; M. O'Neil and J. O'Neil.

Second game:
Chicago, 1; hits, 12; errors, 1
St. Louis, 2; hits, 5; errors, 1.
Batteries—Williams and Chance; Murphy and Ryan.
Umpires—Brown and Powers.

POSTPONED GAME.

[BY THE NEW ASSOCIATED PRESS—P.M.]

PHILADELPHIA July 3.—Philadelphia-Boston game postponed; rain.

POSTPONED GAME.

[BY THE NEW ASSOCIATED PRESS—P.M.]

PITTSBURGH, July 3.—Brooklyn-Pittsburgh National League game postponed; rain.

AMERICAN LEAGUE GAMES.

CHICAGO BEATS ST. LOUIS.

[BY THE NEW ASSOCIATED PRESS—P.M.]

ST. LOUIS, July 3.—Five successive hits off Reidy in the third inning gave Chicago five runs and the game. Attendance 2500. Score:

St. Louis, 3; hits, 7; errors, 1.
Chicago, 5; hits, 11; errors, 1.
Batteries—Reidy and Donahue; Callahan and McFarland.

POSTPONED GAME.

[BY THE NEW ASSOCIATED PRESS—P.M.]

BOSTON, July 3.—Boston-Washington American League game postponed; rain.

CLEVELAND-DETROIT.

[BY THE NEW ASSOCIATED PRESS—P.M.]

DETROIT (Mich.) July 3.—Varney's wildness in the first inning gave Detroit five runs. Attendance 1900. Score:

Detroit, 7; hits, 10; errors, 3.
Cleveland, 9; hits, 14; errors, 2.
Batteries—Yeager, Siever and Buelow; Varney, Bernhardt and Bemis.

WESTERN LEAGUE GAMES.

ST. JOSEPH GOT NOTHING.

[BY THE NEW ASSOCIATED PRESS—P.M.]

DES MOINES, July 3.—Des Moines, 4; St. Joseph, 0.

MILWAUKEE-DENVER.

[BY THE NEW ASSOCIATED PRESS—P.M.]

MILWAUKEE, July 3.—Denver, 3; Milwaukee, 3.

COLORADO SPRINGS-PEORIA.

[BY THE NEW ASSOCIATED PRESS—P.M.]

PEORIA, July 3.—Colorado Springs, 7; Peoria, 1.

OMAHA-KANSAS CITY.

[BY THE NEW ASSOCIATED PRESS—P.M.]

KANSAS CITY, July 3.—Kansas City, 4; Omaha, 6.

TURNER HAD THE PUNCH.

IT PUT LEWIS TO SLEEP.

[BY THE NEW ASSOCIATED PRESS—P.M.]

STOCKTON, July 3.—Rufe Turner, the Stockton lightweight, sent Willie Lewis of New York to dreamland in the second round of a twenty-round fight tonight with a right counter. Lewis made a fine showing and used both hands to good advantage, but colliding with Turner's sledge-hammer punch, he was put out. When Turner rushed and was stopped with a left jab, he sent in a right cross to the point of the chin, and Lewis was counted out long before he recovered consciousness. He was groggy an hour after the fight. The betting was ten to four, with Turner a favorite. Now Turner wants a chance at Gans at the lightweight limit. "Kid" Williams secured a well-earned decision over "Cyclone" Kelly at the end of ten rounds.

METEOR FINISHES FIRST.

LOSES ON TIME ALLOWANCE.

[BY THE NEW ASSOCIATED PRESS—A.M.]

KIEL, July 3.—[By Atlantic Cable.] Emperor William's guests on the Meteor during the return race from Eckenfoorde to this port included P. A. B. Widener, Allison Armour, Clement A. Griscom and C. F. Robinson, rear-commander of the New York Yacht Club; the Grand Duke of Saxony and Admiral Prince Henry of Prussia.

Though the Meteor finished first the Empress's yacht Iduna, won the first prize on time allowance. The Meteor was second. The British schooner Cicely gave up the race.

HAD MORGAN TO LUNCH.

[BY THE NEW ASSOCIATED PRESS—A.M.]

KIEL, July 3.—Emperor William today received J. Pierpont Morgan and incited him to remain for lunch.

ENGLISH TENNIS EXPERTS.

ON THE WAY TO AMERICA.

[BY THE NEW ASSOCIATED PRESS—A.M.]

LONDON, July 2.—[By Atlantic Cable.] The English lawn tennis team, consisting of the brothers Doherty and Pym, will sail for the United States about July 19, to contest for the American championship.

The English players today agreed to the proposal of the Crescent Athletic Club of Brooklyn, N. Y., to play on the Crescent courts, and suggested August 6 to August 8 as being suitable dates.

JOB LOT OF HORSES.

COMPETE FOR RICH STAKES.

[BY THE NEW ASSOCIATED PRESS—A.M.]

LONDON, July 3.—[By Atlantic Cable.] At the Newmarket first July meeting today the Princess of Wales's stakes (10,000 sovereigns) for four-year-olds and upwards at a mile and a half, was won by Veles, ridden by Martin, the American jockey. Pietermaritzburg, M. Cannon up, was second, and Lascaris, Maher (American,) was third.

It is doubtful if a worse lot of horses ever previously contested for so rich a prize as ran in the race for the Princess of Wales stakes. The whole lot of competitors were hardly worth the amount of the stakes.

BANTAM YACHTS.

LAST DAY OF COMPETITION.

[BY THE NEW ASSOCIATED PRESS—A.M.]

BLACK ROCK (Ct.) July 3.—In spite of a heavy rainfall and a wind blowing about twenty knots an hour from the southwest, the regatta committee of the Bridgeport Yacht Club determined this morning to have the Seawankva trial races continued today.

The course was triangular. The first and second races were won by Tecumseh.

The Crusader won the third race of the day, and the last of the series with the Frontenac, the second boat, over a minute behind.

BISBEE PALPITATING.

MINERS HAVING HOT TIME.

[BY DIRECT WIRE TO THE TIMES.]

BISBEE (Ariz.) July 3.—[Exclusive Dispatch.] The streets of Bisbee are thronged with people from over the entire Southwest. Gov. A. O. Brodie and his staff arrived today, and specials came in from El Paso and Phoenix, bringing hundreds of people.

Tomorrow the great drilling contests take place. The different teams chose their respective places tonight, and pools are selling fast on the contest. The Tarr brothers seem to be the favorites, although Mally and Chamberlain, the champions, have strong backing. No event has ever caused such excitement among the different mining camps. Several events of lesser importance occurred today, such as foot races, ball games and other sports. The gaming tables are surrounded and kept busy continually.

SAN JOSE RACES.

I. DIRECT, MATCH WINNER

[BY THE NEW ASSOCIATED PRESS—P.M.]

SAN JOSE, July 3.—The fair of Agricultural Association, No. 5, was inaugurated here today. As usual on opening days, the attendance was small. The pavilion was not open to visitors, as the exhibits are not all in place. Very little exhibition stock is on the grounds.

The 2:40-class trot was won by Lijero in straight heats; Faust second, Tuberose third; Fabiola fourth, and Prince Howard distanced; best time, 2:21.

The match pacing race between I. Direct and John I was won by the former; best time 2:12¼.

C. F. Bunch's Spry Ruth and W. Masten's Dixon Maid were driven for records. The former got a mark of 2:36 and the latter one of 2:29½.

"LUCKY" BALDWIN'S LUCK.

COMES BACK IN QUICKSTEP.

[BY DIRECT WIRE TO THE TIMES.]

CHICAGO, July 3.—[Exclusive Dispatch.] "Lucky" Baldwin finally struck "pay dirt" at Washington Park today. After waiting for two months for something to turn his way, Americano, full brother to unlucky Cruzados, carried the California turfman's colors under the wire first in the Quickstep Stakes. Americano showed that the get of Emperor of Norfolk have not forgotten how to run in the mud.

Americano went to the post an equal favorite with Stemwinder. Dominick on the latter tried to win the race at the barrier, and his efforts in breaking up starts delayed the field twenty-five minutes.

When the field finally swung away from the barrier, Stemwinder cut out the pace, but rounding the turn into the stretch, Troxler brought Americano up, and it was all over. The colt simply galloped in the final sixteenth, and finished four lengths in front of Sidney C. Love, who was all tangled up at the start. Stemwinder, who was backing up at a frightful rate, was one length behind Love, with Joe Buckley leading the rear bunch.

JOHNSON AND RUSSELL.

THEY ONLY NEED A CLUB.

[BY DIRECT WIRE TO THE TIMES.]

SAN FRANCISCO, July 3.—[Exclusive Dispatch.] Managers Carillo and Fogarty, representing respectively the heavyweights Jack Johnson and Fred Russell, came to terms today, and a battle between the big fellows is now a thing that rests on the selection of the club before which to hold the fight.

Carillo had previously promised the Twentieth Century Club of Los Angeles a match with his man in August, and that club will be given first chance. The Acme Club of Oakland is also desirous of handling the event. Fogarty had a telegram from Russell today, dated at Chicago, stating that he will be ready to do battle in three weeks time. Russell is said to be a greatly-improved man since his appearance here three years ago.

BUYING MORRIS PARK.

DWYER ACTING FOR BELMONT.

[BY DIRECT WIRE TO THE TIMES.]

NEW YORK, July 3.—[Exclusive Dispatch.] Philip J. Dwyer, president of the Brooklyn Jockey Club, is the head of a syndicate to purchase Morris Park race track from A. H. and D. H. Morris, owners of the property. Dwyer is said to be acting really for August Belmont and several other millionaires.

The track has been on the market for some time. Alfred Hennen Morris, son of the founder of the track, has been eager to dispose of the property ever since the Ives pool law was wiped out, several years ago. Then all stakes were declared off. The track was to have been closed up, but August Belmont, James R. Keene and several other members of the Jockey Club formed the Westchester Racing Association, and leased the property from the Messrs. Morris.

Sheepshead Bay Races.

NEW YORK, July 3.—Six furlongs: Slipthrift won; Sadguce second, Barouche third; time 1:14.

Mile and an eighth: Plohn won, Ohnet second, Agnes third; time 1:54 4-5.

Five and a half furlongs: Hurst Bourne won, Alsono second, Rightful third; time 1:08.

The Equality stakes, for three-year-olds, and upwards, one mile: Dublin and Highlander ran a dead heat, Old England third; time 1:39.

Five furlongs: Sparkle Esher won, Gloriosa second; Our Nuggett third; time 1:00 3-5.

Handicap, mile and a half, selling, on turf: His Eminence won, Advance Guard second, Lanceman third; time 2:38.

Delmar Summary.

ST. LOUIS, July 3.—Six furlongs: Missoura won, Will Fay second, Brigand Queen third; time 1:17¼.

Seven furlongs: Brown Vail won, Hand D. second, Sly Maid third; time 1:31¼.

Five and a half furlongs: Two Lick won, Robert G. Lansing second, Sailor's Dream third; time 1:11 3-5.

Mile and a sixteenth: Little Arrow won, Tickful second, Masterful third; time 1:52.

Six furlongs: Eva's Darling won, Loiterer second, Weinemann third; time 1:17¼.

Seven furlongs, selling: Herodes won Lou Ann second, Presicely third; time 1:31¾.

Races at Butte.

BUTTE (Mont.) July 3.—Five and a half furlongs: Flitting won, Favorite second, Looram third; time 1:13.

Seven furlongs: Pirate Maid won, Theron second, Resin third; time 1:34.

Six furlongs: Sir Dougal won, Parisade second, February third; time 1:18.

Five furlongs: The Fog won, Iras second, Phyre third; time 1:05¼.

Five and a half furlongs: High Hoe won, Roltaire second, Jerid third; time 1:11.

Mile and a sixteenth: Lena won, Katie Walcott second, Sam Green third; time 1:53¼.

Washington Park Results.

CHICAGO, July 3.—Four and a half furlongs: Albemarle won, Lady Jocelyn second, Galba third; time 1:01 1-5.

One mile: Hunter Train won, Brulare second, Last Knight third; time 1:52 3-5.

The Quick stakes, for two-year-olds and with $2000 added, half a mile: Americano won, Sidney C. Love second, Stem Winder third; time 0:53¾.

Handicap, with $5000 added, one mile: Wild Pirate won, Barrack second, Bragg third; time 1:52 3-5.

Six and a half furlongs: C. B. Campbell won, Rose Tree second, Inspector Shea third; time 1:29 3-5.

Selling, mile and a sixteenth: Col. Ballantyne won, Star Cotton second, Jerry Hunt third; time 2:00 3-5.

Readeville Races Postponed.

READEVILLE (Mass.) July 3.—The races at Readeville scheduled for today were postponed on account of rain.

Trotting Races Postponed.

PROVIDENCE (R. I.) July 3.—The races scheduled for today at Narragansett Trotting Park were postponed on account of rain.

Ten-round Draw.

DENVER (Colo.) July 3.—Eddie Toy of California and Rube Smith of Denver fought a ten-round draw before the Centennial Club tonight.

THE PHILIPPINES.

POPE KNOWS THE TERMS.

Nearing the Conclusion of Negotiations.

Arbitrators to Fix the Price of Land.

Withdrawal of All Friars to Whom Natives are Hostile Insisted Upon.

[BY THE NEW ASSOCIATED PRESS—A.M.]

ROME, July 3.—[By Atlantic Cable.] Gov. William H. Taft, of the Philippine Islands, today received a long cable message from Secretary Root, containing the department's final instructions concerning the note relating to the disposition of the friar lands in the islands, which was drawn up here Tuesday, and this afternoon Maj. Porter delivered the note to Cardinal Rampolla, the papal Secretary of State.

Gov. Taft was gratified on learning from the same message that the Philippine Civil Government Bill had become a law.

DIGEST OF NOTE.

[BY THE NEW ASSOCIATED PRESS—P.M.]

ROME, July 3.—Maj. Porter delivered the note personally to Cardinal Rampolla, who conversed cordially with him at some length, expressing the hope that the negotiations would be concluded in time to allow Judge Taft to leave Rome July 23. The Pope read the original note, which was immediately manifolded for the benefit of the Cardinals having charge of the matter.

The note covers fourteen typewritten pages.

It begins by acknowledging the Vatican's note of June 21, and says he (Judge Taft) is pleased that the Vatican approves of the sending to Rome of a representative of the President of the United States with the object of arriving at a satisfactory agreement on the questions in dispute, and to see that the general views of the Vatican are in harmony with the views of Secretary Root, although on one of the important questions, namely that of the religious orders, there appears to be a difference regarding the methods to be adopted in order to remove the admitted difficulty.

Answering the Vatican's note proposing to have the new apostolic delegate at Manila settle the question of religious orders, Judge Taft remarks:

"Thus would be lost the advantages expected from a direct contract clearly determining the principal lines upon which cooperation between the state and church may be assured."

The note proposes:

The purchase of the land of the Dominicans and Augustinian orders at a price to be determined upon by five arbitrators, two to be chosen by the United States, two by the Vatican, and one by a neutral, say the British governor of India.

The arbitrators to meet in Manila not later than January 1, 1903, examine witnesses and witness the lands.

The judgment of the majority to be accepted.

The price to be paid in Mexican dollars, one-third immediately, a third in nine months, and a third in eighteen months, with interest at 4 per cent. Payment is to be made to a person chosen by the Vatican.

The former Spanish crown lands, now in possession of the American government, on which there are ecclesiastical buildings to be handed over to an ecclesiastical official appointed by the Vatican.

The ordinary courts to decide concerning land retained by the church, but claimed by the municipalities.

It is hoped that when an apostolic delegate, competent to represent the Holy See, is sent to the Philippines, he will be able to decide which property used for charitable or educational institutions belongs to the church, and which to the state.

Cases of disagreement shall be submitted to the arbitration of the same arbitrators who shall also decide the San José foundation case, now pending before the Supreme Court of the Philippines.

The United States to pay an indemnity for the buildings used by the American troops, but nothing to be paid until the title deeds are in the hands of the Philippine government.

All friars of the four orders shall withdraw within two years from the first payment. A small number are to continue during that time, to look after the schools and universities, but all of them must go, half during nine months from the first payment, and half eighteen months' later, not including friars who have not raised the hostility of the natives and who remained in their parishes after the revolution of 1898 till now, except those in Manila. No Spanish friars may be substituted for those withdrawn.

The churches, schools and universities may be directed by Spanish clergy or orders other than those withdrawn, or by clergy of the same order who are not Spanish. It is necessary to convince the Filipinos that the ancient régime of the Spanish friars is finished.

The note reminds the Vatican that the orders still publish a paper in Manila, which is anti-American and anti-Philippine, but pro-Spanish, and that the orders possess property in Manila to the value of nearly six million Mexican dollars; while that of the Catholic Church is valued at only three and a half million Mexican dollars. This is very significant, as the orders have also a large capital at interest, besides the land which it is now proposed the government should purchase. To reach the desired object, the best thing is to prevent any member of the four withdrawing orders, without distinction or nationality, from being sent to the islands. Nothing will so calm the people and produce harmony between the church and the government as the certainty given by contract that the friars shall leave at a fixed date, shall not return, and shall not exercise any influence from Manila, or from the priests in the parishes. In view of these facts, it is hoped that the Vatican will accept the propositions.

The note ends with calling the attention of the Vatican to the clause regarding religious teachings in the public schools, saying that Judge Taft's instructions prevent further discussion of the matter. It also calls the attention of Cardinal Rampolla to the sixteenth section of general law for Philippine schools, a copy of which is inclosed.

The note is accompanied by the kind of contract which Judge Taft proposes will be signed.

RAILROAD RECORD.

RESSEGUIE RESIGNS AT KENDRICK'S REQUEST.

REASONS FOR THE ACTION NOT FOR THE PUBLIC.

Hurley Succeeds the Deposed Official as Superintendent of the Eastern Division and D. E. Cain of the General Office Will Succeed Hurley.

[BY DIRECT WIRE TO THE TIMES.]

TOPEKA (Kan.) July 3.—[Exclusive Dispatch.] C. F. Resseguie, general superintendent of the Santa Fé-Eastern grand division from Chicago to Newton, Kan., with headquarters here, resigned his position this morning at the request of Third Vice-President Kendrick, through General Manager H. U. Mudge, and J. E. Hurley, general superintendent western grand division from Newton to Albuquerque, with headquarters at La Junta, will be appointed to his place.

D. E. Cain, assistant general manager, will be promoted to Hurley's place. Mudge and Resseguie refused to discuss the reasons for the change any further than to admit that Resseguie's methods are not in line with the policy of Third Vice-President Kendrick, head of the operating department of the system.

Resseguie said: "I do not consider it any discredit to me to have lost this position. It is one of the unfortunate and disagreeable things incidental to railroad work. I have no definite plans for the future. I am looking for the first job that comes along, big or little, just so that it is respectable. I do not know what effect the change will have on men holding places under me."

Hurley has been with the Santa Fé since a young man, starting years ago as a telegraph operator, and working his way steadily up to his present place. Previous to coming here, he was for a time acting general superintendent of the Santa Fé-Pacific and San Francisco and San Joaquin Valley lines.

Cain was for fifteen years chief clerk in the mechanical department. Three years ago he was made chief clerk to Mudge, and three months ago was made assistant general manager.

This is the most important of the large number of dismissals made by Kendrick since he came to the Santa Fé from the Northern Pacific one year ago.

Kendrick returned a week ago from Europe, where he had an offer to become European manager of the Westinghouse Air Brake Company, but it is understood turned it down to stay with the Santa Fé, provided Resseguie would be let out.

RIGHT TO RESIST MOBS.

UPHELD BY THE COURTS.

[BY THE NEW ASSOCIATED PRESS—A.M.]

PAWTUCKET (R. I.) July 3.—By a decision in the District Court today street-railway men during a strike have a right not only to protect themselves, but also the passengers and property of their employers, by the use of firearms against the violence of mobs.

Five motormen and conductors of the Pawtucket Street Railway Company, arrested on the charge of carrying concealed weapons, were ordered discharged.

FRATERNAL BUILDING.

Supreme Executive Committee of United Commercial Travelers Will Aid Big World's Fair Project.

[BY THE NEW ASSOCIATED PRESS—A.M.]

ST. LOUIS, July 3.—S. G. Morse, secretary of the local lodge of the United Commercial Travelers, who has been in attendance at the meeting of the supreme council of the order at Columbus, O., writes as follows to C. F. Hatfield, secretary of the World's Fair Fraternal Building Association:

"The matter of securing headquarters in the fraternal building for the United Commercial Travelers was duly presented and strongly urged upon the order by Past Grand Councillor Gould and myself, and was referred to the Supreme Executive Committee, with power to act on any plan best suited to accomplish the desired result, with a recommendation that they issue a call on all members for voluntary contributions of 50 cents. I think this practically ensures headquarters in your building."

BOYCE DECLINES TO LEAD.

DENVER, July 3.—Edward Boyce has announced that he will not accept the Socialist nomination for Governor of Colorado at the State convention to be held tomorrow at Colorado Springs, as his interests require him to spend the greater part of each year in Idaho. R. A. Maynard of Denver is now the leading candidate for the head of the ticket.

The Broadway Department Store
Broadway, Cor. Fourth, Los Angeles. Arthur Letta, Proprietor

Store Closed Today.

See Ad. in Saturday's Times.

What Has Built up The Great Credit House?

All stores begin small. When Brent's Great Credit House began business there were many older stores that were a dozen times as large. But Brent's grew. And HOW it grew! Folks talked and wondered. It grew broader and deeper and higher. And now it is the largest and most powerful credit house in the Southwest. Why? Simply and solely because no other credit system enables a man or woman to buy so much furniture for so little money and pay for it so easily and quickly. The larger Brent's grew the smaller its prices became. At present it has the inside prices with big factories. Its prices are always low, its furniture, etc., are always the most reliable, the newest, the best to last. Any honest individual who would like to furnish a pretty little home can be assured that the Great Credit House is his warm friend and will make it so easy for him that in no time and with almost no effort it will all be paid for and he will have a place for his family to be proud of.

Let your wife come and have a chat about it.

THE GREAT CREDIT HOUSE
Brent's
530-532-534 SO. SPRING ST.

DOCTOR HARRISON.

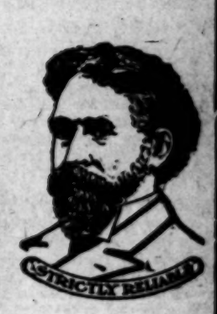

There is no other institution so thoroughly and completely equipped to make certain and rapid cures of men's diseases as ours. We were first to class diseases of men as a specialty. These diseases were treated by the family doctor and druggists up to our time, 17 years ago, when we classified the specialty and took the most important step in the history of specialists' work many years before any announcements by others appeared in print. We have the diplomas bearing the necessary dates, also the printed documents showing our professional standing as authority on men's diseases years before our style of advertising was appropriated by others.

We Cure
Varicocele,
Hydrocele,
Stricture,
Piles, Fistula,
Blood Diseases,
Private Diseases,
Loss of Vital Power,
Kidney and Bladder Troubles.

Weakness, Its Cause and Cure.

Nearly every man suffering from so-called vital weakness has a curable cause which is at the bottom of the trouble. The main causes are stricture, varicocele, enlarged, inflamed prostate, results of abuses and excesses, badly treated disorders, etc., which obstruct the functional centers. When a man applies to us suffering from weakness we find and remove the cause just the same as an expert engineer or electrician finds and removes the cause when machinery fails to do its work. We have no difficulty in curing these cases; we have cured them by the thousands. We have the necessary knowledge, skill and experience to find the cause and give the proper treatment, thus putting the organs in a normal condition, when the weakness disappears, which was only a symptom of the real trouble.

Our book and colored plates will give you some valuable information on this subject. They will be mailed to you free.

Varicocele and Results.

Any case of varicocele which is left without proper treatment will, in time, result in complete loss of one half of the vital power; besides there will be more or less sympathy by the unaffected side often producing complete loss of vitality, say nothing of its effect upon the circulation, nerve centers, dragging sensations, and weary feeling produced. Varicocele produces a bunch of large knotted and twisted veins on the left side. They can be readily distinguished by the feel. We only want our patients from 5 to 7 days to guarantee a radical and permanent cure of every case. We have been curing varicocele nine years in Los Angeles and will show you cured cases in abundance if you are interested. Don't pay any money out on varicocele until the doctor shows you the actual cured cases among Los Angeles best citizens. We use no knife, ligature, caustic or electricity, but cure in one week with no failures.

Contracted Disorders.

Of all the diseases peculiar to men, contracted disorders are the most abused by cut and try, hit and miss treatment, administered by good friends, druggists, doctors in general practice and most of the would-be specialists. It is certainly interesting to hear the story of the average patient telling his experience with the different kinds of so-called treatment he has been "up against." A large majority of our patients come to us with all of the original disease and part or all of the complications resulting from delay and mistreatment. We generally have to cure them after some or all of the following conditions have developed: Chronic discharge, gleet, stricture, chronic bladder trouble, diseased prostate, sores, swellings, etc., besides a patient whose confidence and mind are also diseased through failure and disappointment. Don't trifle with these disorders, go to a doctor who knows how to cure you. It is the cheapest, surest and shortest way out. We have been 17 years in the business.

Contagious Blood Poison.

Every intelligent man knows something of the nature of contracted blood poison. He should know also that experience and first-class diplomas are essential requirements to the doctor who succeeds in curing this grave condition of the blood which invades every tissue in the body. The man who has been so unfortunate as to contract this disease should realize the importance of correct treatment. Skill and knowledge must rule or the patient will sooner or later find himself in a most extremely undesirable condition. It is this condition which resulting from bad treatment gives the disease the reputation of "incurable." Every case of specific blood poison treated in my office is cured and by cured we mean that every vestige of the disease is forever gone.

OFFICE WHOLE OF SECOND FLOOR.

112 Main Street, Just North of First.

Extra Good Laundry Service at no Extra Cost.
Excelsior Laundry
424 S. LOS ANGELES ST. Branch Office—111 W. Second St.
Tel. Main 367.

SPEND THE FOURTH BY THE SEA
VISIT SHORT LINE BEACH.
Adjoining Ocean Park on the south.

How To Get There.

Take Santa Monica Electric cars to the Club House at the end of the track and you will see our office on the water front.

Strong & Dickinson and Robert Marsh & Co.
OFFICE ON THE TRACT.

THE TIMES-MIRROR COMPANY.

H. G. OTIS.....President and General Manager.
HARRY CHANDLER.....Vice-President and Assistant General Manager.
MARIAN OTIS-CHANDLER....Secretary. ALBERT McFARLAND....Treasurer.

PUBLISHERS OF

The Los Angeles Times

Daily, Weekly, Sunday, and Weekly Magazine. Vol. 42, No. 30. EVERY MORNING IN THE YEAR. Founded Dec. 4, 1881. Twenty-first Year.

NEWS SERVICE:—Full reports of the new Associated Press, covering the globe; from 15,500 to 20,000 words transmitted daily over more than 30,000 miles of leased wires.

TERMS:—Daily and Sunday, including Magazine Section, 75 cents a month, or $9.00 a year; Daily without Sunday, $7.00 a year; Sunday, $2.50; Magazine only, $2.50; Weekly, $1.50.

SWORN CIRCULATION:—Daily net average for 1896, 13,091; for 1897, 19,358; for 1898, 26,121; for 1899, 25,731; for 1900, 26,736; for 1901, 26,778.

TELEPHONES:—Counting Room and Subscription Department, first floor, Press 1; City Editor and local news room, Press 2.

AGENTS:—Eastern Agents, Williams & Lawrence, Nos. 21-62 Tribune Building, New York; 87 Washington street, Chicago. Washington Bureau, 46 Post Building, where the latest copies of THE TIMES may be consulted.

Offices: Times Building, First and Broadway.

Entered at the Los Angeles Postoffice for transmission as mail matter of the second class.

HOW THE TIMES TREATS LABOR.

THE LOS ANGELES TIMES pays to its skilled workmen wages that average from $3.75 to $4.50 per day for time work, and from $4 to $5.50 per day for piece work. These rates are higher than are paid by any competing newspaper. The Times pays larger sums weekly, monthly and yearly for labor than any journal in all the Southwest. Its cash disbursements on this account between August, 1890, and the end of September, 1901, aggregated $1,007,020.81, and its annual expenditures for labor of all classes, both skilled and unskilled, now average more than $175,000 per year. There never has been any attempt, in any quarter, to deny these specific and telling facts, and the proprietors challenge such denial if made. The Times has a more skillful, reliable and satisfactory force of workmen than any rival newspaper establishment; and not for years has it had any trouble with its workmen, who are independent of unions, loyal to their employers and to themselves, well satisfied and prosperous. The Times controls its own business in its own way, subject only to the laws of the land; and no interference with that control can be lawfully or justly made. The result of its fixed policy has proven highly beneficial to all concerned, and the justness and correctness of its course have for years past received public approval in most marked and conspicuous ways, the circulation and advertising patronage of the paper steadily and largely outstripping that of all local rivals.

THE TIMES-MIRROR COMPANY.

H. G. OTIS, President and General Manager.

PRICES OF THE FIESTA-BIENNIAL NUMBER.

1 copy	$ .10
2 copies	.25
6 copies	.50
12 copies	1.00

The postage on this number when mailed by individuals to addresses in the United States, Mexico or Canada will be 4 cents per copy.

BUSINESS.

Weather conditions and an influx of "long" stuff sent the Chicago wheat prices downward. Corn largely followed wheat. Except for one flurry against the "shorts," Wall-street trading was easy.

TODAY, THE DAY OF DAYS.

This is the day we celebrate. It is a great day—the greatest in the calendar of dates, even though the proceedings may appear a trifle shopworn. Today Americans in the lands beyond the seas are flying the flag of glory, and the Declaration of Independence comes in for its annual airing before the listening multitudes. Today the Eagle screams. Today we recall the faith of the fathers who builded the nation on a foundation as solid as the eternal hills. Today the native and the assimilated citizen take account of the achievements of the republic, and look with eyes of confidence to the future that is brilliant with promise for the cause of law, liberty and righteousness. Today the stars in the banner gleam with special luster, and as the colors burgeon against the sky our hearts are thrilled, the blood is quickened, the pulses are stirred. The nation of valor, and industry, and splendid government is marching on to the greater glories that lie yonder in the offing of the Ocean of Time. Today Americans renew their vows of fealty to the flag and the Constitution; they recall to memory the valor of those who died that this nation might live a nation of free men; they recount in song and story the tales of intrepid valor that begem the history of these States of the Union; they praise God for the glory of His handiwork, and beseech the continuance of His favor as the expansion of these institutions of government makes for the good, the greatness, the comfort and the peace of the people of other lands. And again to the flag in yonder sky—salute and all hail!

"Flag of the free heart's hope and home,
By angel hands to valor given,
Thy stars have lit the welkin dome,
And all thy hues were born in Heaven;
Forever float that standard sheet!
Where breathes the foe but falls before us,
With Freedom's soil beneath our feet,
And Freedom's banner streaming o'er us?"

In a dispatch published yesterday, relating to the census report on the newspapers of the United States, it was stated that "over one million and a quarter pounds of paper were used during 1900, of which almost 58 per cent. was consumed for newspapers." Evidently the word "pounds" should have been tons. The Los Angeles Times alone consumes nearly five million pounds of paper annually.

Wisconsin has moved over into the cyclone belt, and has been belted hard. Moral: Come to California, where the cyclone fails to trouble and the elements are at rest.

Judge Penfield has been making a few remarks that should give Mr. Bailey of Texas a feeling that he wants to choke somebody. We await the fiery Texan's next onset with curiosity.

And now Mr. Schwab of the steel combine will build a palace in New York that he won't live in. They all do it.

It is barely possible that Prince Francis Joseph of Braganza has been oscar Wildeing over there in London.

It may not be improper to designate Mr. Bailey as the political volcano of the Lone Star State.

MORE ODIOUS COMPARISONS.

The Sacramento Bee has issued an annual of thirty-two pages, profusely illustrated, containing a large amount of interesting and valuable information regarding the various counties of Northern California, their resources and prospects, and the inducements which they hold out to home seekers. Such publications have done much good for the southern part of the State, and there is no reason why if well done themselves, they should not prove equally valuable to Northern California. The Times would be pleased if it could say nothing but complimentary words for this evidence of enterprise and public spirit on part of its northern contemporary, but, unfortunately, there is one feature of the issue which we cannot approve, nor do we believe that it will meet the approbation of judicious and right-thinking people who are loyal citizens of the great State of California, whether they may happen to live north or south of the Tehachepi.

The Bee has fallen into that common error, which seems almost inseparable from any development movement undertaken by our friends in the northern part of the State, of making odious comparisons between its section and the southland. In the number referred to, an entire page is devoted to diagrams and letter press, illustrating "Northern and Southern California, a Comparison," in which the asserted relative insignificance of Southern California, as compared with the northern part of the State, is set forth in graphic and striking, albeit untrue manner, something after the style of the diagrams which we sometimes see illustrating a relative importance of the armies and navies of various countries, and so forth. For instance, one picture informs us that "Northern California is a land of Sunshine and Flowers." This statement may be readily admitted. But the artist is also called upon to illustrate, by means of a large black sun and a small red one, the asserted fact that Sacramento has an annual average of 232 cloudless days, while Los Angeles only enjoys 165. A very large black flume, and a small red one, show us that the proportion of water supply in Northern California and Southern California is as 100 to 1. Then, why on earth—and in water—don't you utilize it a little more? An immense black fruit can shows the fruit pack of Northern and Central California in 1900 to have been 2,000,000 cases, and that of Southern California 200,000 cases.

Two pyramids show the relative output of coal in Northern and Central California and in Southern California to have been $518,000 and $17,000, respectively. Yes, but how about the relative output of petroleum, which is a far cheaper and superior fuel, and is rapidly replacing coal, wherever it can be obtained? Similar comparisons are made in regard to the production of gold, copper and other mineral products, in the two sections.

A train of cars, extending clear across the page, indicates that, in 1901, the shipments of deciduous fruits to the East from Northern and Central California amounted to 9344 cars of ten tons each, while the shipments from Southern California—indicated by a small boy, wheeling a small barrow—amounted to only 23 carloads. But how about the 20,000 carloads—more or less—of citrus fruit shipped from the State in that year, of which less than 5 per cent. was shipped from Northern and Central California? Surely, if the Bee wished to be anything like just and fair, it might have added a diagram showing the relative importance of that industry.

By a similar drawing the fact is made plain, even to those who can scarcely read, that Northern and Central California produced, in 1901, 1,050,000 tons of wheat and 550,000 tons of barley, represented by a Brobdignagian sack of grain, the product of Southern California being represented by a little salt sack, with the figures omitted. It was probably not considered worthy of mention. A mammoth cow shows that Northern and Central California had 271 creameries, and a diminutive animal, about the size of a rat, indicates that Southern California only had 46.

Then we come to the question of climate. Surely, we might suppose that the Sacramento paper would leave Southern California a few good hairs in this line. But alas, no! It is true that the Bee lacks the hardihood to take Los Angeles and Sacramento as instances for comparison in this regard, but it selects Riverside in place of this city, and by means of a thermometer shows that, as far as temperature is concerned, the two places are just about the same. Although compelled to admit that the maximum temperature at Sacramento and the annual mean temperature for twenty years are just a small fraction higher than in Riverside, and that the lowest temperature at Sacramento during that period was a degree below that of Riverside, it brazenly, in an adjoining column, says "that the climate of Northern California is on the whole superior to that of Southern California." Two rain gauges show the average rainfall at Sacramento to be 19½ inches, and of Riverside 10 inches. It is possible that the Bee may succeed in convincing some of its readers that the climate of Sacramento is superior to that of Riverside, but among those there will certainly not be numbered many Southern Californians who have been condemned to spend a session of the Legislature at the State capital.

After reading this extraordinary exposé of our insignificance and worthlessness, we of Southern California may well be inclined to inquire what we live on, or, indeed, what we are here for? It is true that a table prepared at the beginning of the year by the Los Angeles Chamber of Commerce estimated the total value of the products of Southern California for 1901 (including miscellaneous manufactured goods) at about $50,000,000, but these things appear to have all escaped the attention—or at least not to have secured the recognition—of our esteemed Sacramento contemporary. The Bee says: "In Northern California, strange to say, the explanation of the relatively tardy development in some respects lies in the superiority of her natural resources." Then, all we have to say is: "Blessed are the poor!" What is the use of having millions of money if you go hungry and ragged?

As a comment upon these odious comparisons of the Sacramento paper, we shall content ourselves with publishing the following figures, showing the relative growth of Sacramento and Los Angeles, during the past twenty years:

	1880.	1900.	Inc. p.c.
Sacramento ...	21,420	29,282	37
Los Angeles ..	11,311	102,479	806

If it is true—which we do not admit—that the resources and attractions of Southern California are so utterly insignificant, in comparison with those of the northern part of the State, then can we possibly escape the logical inference that the people of Southern California must be very, very far ahead of their northern brethren in industry, and enterprise, and ingenuity, and in all that goes to the making of a country?

THE CANAL WILL BE BUILT.

Congress having at last enacted the necessary legislation for the construction of a canal to connect the waters of the Pacific with those of the Atlantic, and the matter of construction having been placed in the hands of the President, it is a tolerably safe assumption that the waterway will be built, with as little delay as is consistent with good workmanship and advantageous construction. The President is notably a man of action—a man of deeds rather than of words. He will undoubtedly take up this problem in the same progressive and practical spirit as characterizes most of his work, public and private. There will be no unnecessary delay at any point in the proceedings. Mr. Roosevelt has been commissioned by Congress to see that an isthmian canal is built, and he may be depended upon to execute the commission in a manner satisfactory to the American people, and as promptly as circumstances will permit.

As an indication of the President's intentions in this regard, it is gratifying to note that steps have already been taken to ascertain whether the Panama Canal Company can give a valid title to its properties. This is the first essential step in the construction of the canal. Until the question as to which route is to be adopted shall have been definitely settled, no progress is possible in the work of actual construction. It is needless to say that the President will leave nothing undone to satisfy himself whether the Panama title is valid or otherwise. It is just as certain that, should he find that the title is clouded, he will adopt the Nicaragua route, as he is authorized to do by the act of Congress, and will use all possible diligence in the building of the canal by that route.

It has been intimated that the President will adhere to the Panama route, even to the extent of asking Congress for further legislation if necessary, but there is no apparent justification for this assumption. He has shown an earnest desire that the work of construction shall be begun at the earliest possible date, and it is not in the least likely that he will look with favor upon any further dilly-dallying. The dirt will be flying, upon one route or the other, within a few months at the latest.

In addition to being presented with a sword of honor, Maj. Micah Jenkins of South Carolina has been presented with a good job by President Roosevelt. The latter is something that the major can cut ice with.

A SAN FRANCISCO OUTRAGE.

The ordinary citizen who needlessly obstructs a funeral procession is arrested and fined, as he ought to be. Respect is due to the dead, and consideration is due to those who are afflicted by death, as they follow the remains of their loved ones to the final resting-place.

Such respect and such consideration are shown in all civilized communities. Funeral processions are invariably given the right of way on public thoroughfares. Street cars and other vehicles, if they come to a crossing while a funeral procession is passing, wait until it has passed, in order that the procession may not be obstructed, delayed nor interfered with in its solemn march to the grave. Pedestrians almost invariably do likewise. An inate sense of propriety, and a regard for the requirements of common decency, impel all right-minded persons to refrain from showing disrespect toward the dead, and from adding in any way to the sufferings of those whom death has bereaved.

In San Francisco, as it appears, things are different. An Associated Press dispatch of July 2, from that union-ridden town, told of an almost unprecedented and unbelievable outrage perpetrated by the hackmens' union, in stopping a funeral procession on its way to the cemetery because one of the drivers was without a "union card." The driver was obliged to dismount, and the owner of the hack took his place, after which the procession was allowed to continue its journey to the grave. It was afterward shown that the driver in question had paid his initiation fee into the union, but that no "working card" had been issued to him.

It would seem that the insolence and brutality of organized proscription could go no further. Such an outrage on decency would have brought down swift and bitter public condemnation in almost any city outside of San Francisco. But the people of that union-cursed town seem to have accepted the incident quite as a matter of course. Have their ideas of propriety and decency become so perverted from long endurance of trade-union despotism that they have not sense and spirit enough to protest against so superlative and incredible an outrage?

Our delightful old Uncle Samuel is to have four big warships added to his flotilla of first-class shooters. Louisiana, Connecticut, Tennessee and Washington are to be honored in the naming of the new vessels, and that they will live up to their names when placed under the command of Yankee commanders is assured, for the American fighting man is a good one in an old tub or in an A1 fighting machine—it is all the same to him. The American navy cannot be made too efficient, and it is a matter of gratification to the people that there is to be no skimping in the matter of outfitting our sea force with tools to do business with. The way to preserve the peace is to be prepared for war. Our Uncle is heeling himself for every emergency; all of which is altogether correct and entirely lovely from every point of view.

Speaker Henderson contemplates a trip to California for the purpose of examining, scientifically, into some of our political volcanoes that are erupting at times and filling the circumambient atmosphere with hot air and other offensive matter. We shall be delighted to welcome the distinguished political scientist, and his report will be awaited with interest. He will run across some specimens of natural phenomena in these parts that will be well worth studying because of their unique and impossible character. It will be interesting to hear what Mr. Henderson has to say when he first gazes into that San Pedro crater that is seething, boiling, bubbling and splitting the ground open, not only at the harbor of refuge, but all along shore.

London is managing to save something from the wreck of the proposed coronation in the reviews of the troops which came to take part in the ceremonies. And the spectacle, from all accounts, is decidedly interesting and inspiring. The cheers for the King will doubtless be good medicine for the monarch, whose advance on the road to recovery continues in excellent form, and most gratifying to patriotic Britons both at home and abroad.

The American iconoclast who is attempting the throw-down of Sir Thomas Lipton in connection with the latter's yachting bouts in Yankee waters is warned that the man who gives a game away always gets the worst of it. Even though the tea man was working an advertising scheme, he did it like a sport and a gentleman, and that is more than can be said for the Mr. Barrie who is saying measly things about Thomas.

Washington's escaped convict appears to be a combination of "Billy the Kid," "Sixteen-string Jack," Dick Turpin, Claude Duval and the Irishman's flea; but, all the same, Mr. Tracy will, sooner or later, attempt to hold up the wrong man, and then there will be something doing in connection with holes in a human carcass.

The union hack drivers of San Francisco even held up a dead man, but the remains continued silent and unconcerned during the entire proceedings. But the lines are getting drawn pretty tight when a man cannot take a last long ride to a cemetery without bumping up against union rules and regulations.

And now the possible annexation of Cuba will begin to keep some people awake o' nights. At the same time it might be as well for the people of Southern California to connect themselves with "don't worry" clubs and to look pleasant. Cuba isn't annexed yet by quite a lot.

Mr. Newlands of Nevada should not be too ready to force Cuba into the Union, if he has any desire to be popular in Southern California, where we grow oranges and other semi-tropical products.

Probably if the Kaiser's yacht Meteor had a Yankee skipper aboard she might make better time. A yacht, like a hoss, needs a master on deck in order to show the best work obtainable.

Fresno continues her manful and strenuous struggle with the insidious slot machine. Los Angeles, which was successful some time ago in freeing itself from these devices, might be able to give the Raisin City some pointers of value.

Russia is preparing to evacuate Manchuria. Correct: fire and fall back.

COGSWELL'S LATEST PORTRAIT.

The latest portrait painted by the veteran artist, William Cogswell, is of citizen Homer Laughlin. The picture is exhibited at Sanborn & Vail's art store on Broadway. Mr. Cogswell has accomplished a remarkable work, for he has obtained a living likeness of his subject with a fidelity that is satisfying to artistic taste—a photograph and a painting in one.

Mr. Laughlin is shown seated, looking from the canvas. It is a full bust, and the posture is far more life-like than is usual in a photograph. The blue eyes look through bow-glasses with an open, steely firmness that is almost disconcerting. The fine poise of the head is made to seem a reality. The method is the simple one of unrelieved light, which gives the appearance that the figure is standing out in relief away from the canvas. None of the artist's tricks of posing or shading have been employed to make what is called a suggestive picture that would bring to the imaginative spectator supposed characteristics, but by simple and straightforward handling of the brush and a comprehensive insight of the character of the subject, Mr. Cogswell has projected a picture that appeals as a faithful study of a strong personality.

SENATOR SMITH OF KERN.

The Riverside Enterprise (Dem.) prints this observation:

Recently there came to us by way of the Los Angeles papers a news item to the effect that a Henry T. Gage Club had been organized in Bakersfield, and among those who were down on the bill as having "also spoken" was Senator Smith, candidate for Congress to represent the new Eighth District. Senator Smith not only set the seal of his approval upon the Governor's candidacy by joining this political organization in the Gage behalf, but he is stated to have occupied a leading place at the feast and to have been one of the chief "rooters." As we recall, it is but a short time since that the Senator was playing with the Flint people, and in his journeys over the district was invariably piloted about by recognized and accredited Flint lieutenants. One on the outside is led to wonder now whether Flint has joined the Gage forces, or if not, where is Senator Smith really at?

The Gage people have been doing a deal of shouting about Senator Smith, but when the truth comes to the surface it will be found that they have shouted before emerging from the boneyard, where they are liable to get bogged down.

CURRENT COMMENT.

Rich in Blubber.

Fisherman Cleveland caught a whale when he made the cast in the direction of Bryan.—[Baltimore American.

Assets at Bloomington.

The Democratic party is not insolvent as long as we have Uncle Adlai Stevenson yet within easy reach.—[Atlanta Constitution.

A Cause for Action.

Dewey has a damage case against the Senate committee for dragging out of him the magazine story he was going to write.—[Oregonian.

Nobody Out.

Mr. Bryan made a quick pick-up and throw of the ball sent in his direction by Batter Cleveland, but he didn't put anybody out.—[Chicago Tribune.

Get the Shovel Ready.

Touching the matter of an interoceanic waterway, we are getting to the Horace Greeley position. The way to get a canal is to dig it.—[Cincinnati Enquirer.

Echo Answers "Why?"

When the cashier of that Newport bank was through with it, the vaults contained just $35, while the liabilities are $360,000. But why did he leave the $35?—[Clevalnd Plain Dealer.

Another Party Disagreement.

Mayor Harrison does not believe in swearing when one loses a fish. He says "doggone it" is his limit. Thus we have another eminent Democrat expressing views at variance with those of Mr. Cleveland.—[Minneapolis Times.

In Good Hands.

President Roosevelt's streak of strenuosity is the very thing needed to disentangle the remaining snarls of the Panama Canal situation. There is no longer scope and verge for the peculiar diplomatic dickering in which Latin peoples delight. Colombia must cede a right of way promptly, and the new Panama Canal Company must equally show a clear title to be transferred. Should there be faltering or evasion—pouf! the anticipation of Senator Morgan would be realized, and Nicaragua, not Colombia, would get the canal.—[Philadelphia Record.

RIPPLES OF MIRTH.

Disappointed.

"How did you like 'Little Lord Fauntleroy?'" asked the Sunday-school teacher, as Jimmy McPlinn returned the book to her.

"Aw, I didn't like it," replied Jimmie, frankly. "I t'ot it wuz a red-hot detecktif story."—[Ohio State Journal.

Unwholesome.

"Do you think that sugar is unwholesome for children?" asked the anxious parent. "Well," answered the physician, "my observation is that it isn't likely to do children nearly as much harm as it does politicians."—[Washington Star.

The Record.

Smith: Brown is the laziest man on record.

Jones: How so?

Smith: When his wife asks him to water her flower-bed he throws a bucket of water on his Newfoundland dog and then has him stand in the middle of the flower-bed and shake himself.—[Puck.

Wise Doctor.

Mrs. Fondma: Sorry to disturb you, at this hour, doctor, but we can't imagine what ails the child.

Doctor: Cold, perhaps. Did you have him out today?

Mrs. Fondma: Yes, but only to his grandmother's.

Doctor: Ah, overfed, that's all.—[Philadelphia Press.

A Let Down.

Prof. Blinkers: I hope you did not find my lecture too technical, Miss Baynes.

Miss Baynes (with pride:) Oh, no, professor, I was able to follow it all.

Prof. Blinkers: I am glad of that, as I tried to make it intelligible to the meanest comprehension.—[Punch.

It is warm enough now to roast beefsteak on the roof, but, unfortunately, beefsteak is even higher than the roof.—[Atlanta Constitution.

PUBLIC OPINION.

ON THE GOVERNOR'S BLUNDERING CAMPAIGN.

"A Poor Investment."

[Bisbee Review.]

Gov. Gage's libel suit against the Los Angeles Times for $100,000 will probably look like the proverbial 30 cents when the final judgment is rendered. A libel suit against a newspaper is a very poor investment, especially for politicians.

"Gage Has not Helped His Fight."

[Ontario Record-Observer.]

The political situation in reference to the Governorship of California does not clear very rapidly, but as the days go by some slight changes and adjustments are visible to those who watch matters closely. Gage has not helped his fight any by the method of his procedure against the so-called newspaper triumvirate.

A "Most Nonsensical Act."

[Willows Journal.]

Gov. Gage has issued a proclamation declaring July 5 a legal holiday. It was done at the request of many citizens of the State. As July 4 is a legal holiday it is about the most nonsensical act of the present Governor. Why business should be interfered with is a matter that needs explanation. We are given much to holidays already, and proclaiming another at such an unseemly time and for an inexplicable cause, is surely nonsense, plain and simple. But the Governor has done foolish things before.

"The Newspaper Hydra."

[Correspondence Fresno Republican.]

Can it be that the Governor means to discount the government improvements down there [at San Pedro] by running up an over-towering bluff? We are all patiently waiting the ventilation of the causes of the intense mutual disesteem now existing between the nominal head of the State and nominal heads of the newspaper hydra —that trinity of badness, "Call-Chronicle n' l' Lo Sang'lus Times." It is said every politician afflicted with mahogany furniture is now equipped with a certified pedigree thereof, showing that it is a family heirloom made way back before heirlooms and spinning wheels went into disuse.

"Truckles Too Much."

[North Ontario News.]

The fact that the News approves of Gov. Gage's course in suing for libel the defamers of his personal character, has led certain newspapers to set it down as a Gage paper. By no means does the News stand for Gov. Gage's renomination. As we said some weeks ago, he is not broad-gauge enough, and truckles too much to political bosses and the most corrupt element of the party. He has proven himself anything but a friend to the rancher, upon whose prosperity depends largely the living of us all. No, any good, honorable man will do, but not Gage.

The Governor's Delusion.

[Fresno Republican.]

The Governor is in the habit of asserting, and evidently believes, that he is popular with the people, and is going to be nominated and elected by them, but that the proprietors of most of the morning newspapers of the State have entered into a personal conspiracy against him. This is one of the strangest delusions that ever afflicted a public man's brain. The real opposition to Gov. Gage comes from the people, and the newspapers that truly represent popular sentiment. . . . It comes from the Governor's personal unpopularity, his erratic and pernicious policies, and, above all else, his known and acknowledged affiliation with the repudiated "push." These things can not be proved or disproved in a libel suit, and they were not made and can not be unmade by newspapers. The Governor has chosen his own political affiliations and methods. He is proud of them. The people are ashamed of them. Therefore they have determined no longer to keep him in a place where his shame is their shame.

His Last Blunder Settles It.

[East Side News.]

His Excellency, Gov. Gage, has now fully earned the title of His Petulancy. He has brought actions against Spreckels and Leake of the San Francisco Call for criminal libel, and has sued Otis of the Los Angeles Times for $100,000 damages. These actions are brought in San Pedro, the remotest point from San Francisco, and San Quentin, with the possible exception of San Diego or San Jacinto. . . .

And how do we, the people of California, look upon this latest blunder of our petulant Governor, who, with all his rashness and blundering, has saved the people a good many dollars at the spigot, while his San Quentin warden and others of his most mistaken appointees were drawing at the bunghole with siphons? We, the sovereign people, look upon this last blunder as settling the question of his renomination. A Governor with so many corns and so many persons to punish for treading on them, is not the man we want. We feel that a broad-gauge Governor, instead of bringing libel suits in remote villages, would have set all the machinery to work to secure an investigation and vindication. . . .

"The Governor Has Miserably Failed to Comprehend."

[San Francisco Call.]

The Governorship of California is not a personal possession. It is an official trust. The Governor, as a private individual, could not procure the appointment of Aguirre to the wardenship, no matter how close and affectionate their friendship. He did that as Governor. The relation of private friendship ceased when they entered into official relations with each other. They were the holders of public trusteeships, and their friendship became official entirely. Their private friendship was subject to rupture by the violation of the conditions upon which it existed. A breach of friendly faith, trading on personal credit, abuse of confidence, an act of dishonor, would dissolve personal friendship. The official relation of friendship is based solely upon fidelity to the public trust, held and administered for the people. Not the individuals Gage and Aguirre are concerned at all, but the public officials, the Governor of California and the warden of San Quentin prison.

Mr. Gage might wink at the peccadilloes of his friend Aguirre, as men do wink at those things, and will, world without end. But the Governor of California cannot wink at the act of the Warden in making by prison labor and perhaps material not his own gifts of luxury for a scarlet woman. Nor can one official overlook in the other the manipulation of accounts, forging of bills and corruption of public records beyond recognition for what the law intends they should be. . . .

With the offenses of Warden Aguirre it is totally different. They are public offenses, which the Governor of California cannot condone, compound nor compromise. They are against the people.

All this the Governor has miserably failed to comprehend. No sooner was the dirtiness at the prison disclosed than he jumped into it up to his neck. Then, realizing that it had damaged him, he seeks repair.

"Well, cook, and what did you think of it?"

"Lor', mum, she sang beautiful—just as if she was a-gargling."—[Tit-Bits.

SAN DIEGO.

CUSTOMHOUSE RECEIPTS.

[SPECIAL CORRESPONDENCE OF THE TIMES.]

SAN DIEGO, July 3.—The quarterly report of the customhouse at this port, just finished, shows some satisfactory figures, even though the oriental steamers have ceased departing from San Diego. The imports for the past three months were $51,626, of which $12,963 was free of duty, and $38,663 was dutiable. The total duty collected during the quarter was $13,350.71. The exports for the quarter were to the value of $43,765, and the transit trade was to the value of $4114.

DOG POISONER'S WORK.

The dog poisoner is still at work here. Mrs. Kate Wyatt lost her valuable dog, "Teddie," yesterday at the hands if this unknown miscreant. For almost a year now, some one has been systematically at work poisoning dogs, and always selects a valuable animal. No clue has ever been obtained as to his indentity, and the police are helpless. There has been a suspicion, for a long time, that the perpetrator is a woman, but there is nothing to substantiate this theory.

WILL RESUME PAYMENTS.

J. A. Rice, the trustee for the depositors of the defunct savings bank, thinks the payment of the cash turned in by Hiram Mabury may be resumed in a few days. An answer will be filed at once to the suit brought by R. A. Nichols, and which tied up this money, just as Mr. Rice had begun paying it over the counter to the long-waiting depositors. Mr. Rice had paid out $1000 when as an officer served papers upon him, stopping further payment. He has still $27,000 on hand.

MAY SOON PAY DIVIDENDS.

Receiver C. W. Pauley of the Golden Cross mines, is in town to spend the Fourth. He says the cyanide plant is still in operation, and is giving returns of about $11,000 per month. There are yet several hundred thousand tons of tailings on the dump. He thinks the stamp mills will resume as soon as the receivership is wound up. Sufficient gold can be obtained by the cyanide process to pay off the entire indebtedness of the company in six or eight months.

TENT CITY NOTES.

Tent City is well patronized by the Elks, twenty-four members of that order having engaged tents for the summer.

All preparations for tomorrow's celebration are completed, and the beach is crowded with people, in anticipation of a grand spectacle, especially on the bay after dark, when the illuminated boat parade, and the fireworks which are to be set off on a small island constructed for the purpose, begins.

Upward of 100 guests arrived yesterday, and the tent thoroughfares resemble a mid-way at an exposition.

Mr. and Mrs. Anson P. Stephens left yesterday for New York. They will return after visiting Europe.

Mr. and Mrs. Frank Abbott of Riverside, will remain here for the season.

Mrs. G. S. Gray of Redlands, arrived yesterday to attend the consecration of Rev. Restarick.

Mr. Spratt arrived yesterday from Los Angeles to take charge of the bowling alleys. As he is an expert bowler, his coming will doubtless stimulate that sport.

Hail Columbia
Yankee Doodle

And all the patriotic airs of all nations are beautifully rendered by—

THE
Pianola

Which is the only piano player worth buying. Call at our showroom and let us demonstrate the wonderful possibilities of this magnificent instrument.

We're sole agents for the Pianola, also the Chickering Piano, also many other leading instruments.

Send to us for free catalogs.

SOUTHERN CALIFORNIA MUSIC CO.

216-218 West Third
Bradbury Bldg.

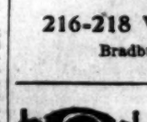

THE superiority of Marshutz glasses is the inevitable result of the best facilities, the longest experience and the most careful attention to every detail.

Marshutz Optical Co.,
133 SOUTH SPRING ST.

"RICESZINN,"
The New Art Metal.

Its a combination of metals closely resembling silver—artistic—durable and inexpensive—it fills a long felt want—beautiful pieces at a moderate cost. All finished in beautiful French Gray.

Loving Cups,	Candelabra,
Prize Cups,	Candlesticks,
Tankards,	Plates,
Steins,	Trays,
Smoking Sets,	Vases.

This array you should see—we invite an inspection.

Montgomery Bros. JEWELERS AND OPTICIANS,
SPRING AND THIRD STS., L. A.

FRIDAY, JUL

EVENTS IN SOCI

A charming wedding too
Whittier yesterday, the
parties being Miss Mabel Ne
place and Leonard Lewis Ba
Angeles. The ceremony
formed at the residence of
parents, Mr. and Mrs. James
and the officiating clergy
Rev. Mr. Arnett. James A
bride's brother, acted as
The bridesmaids were four
Graham, gowned in white
sole; Miss Frances Graham,
pale-green silk; Miss Addie
pink, and Miss Rosa Reynol
in white organdie. The bri
was exquisitely costumed
crepe de chine, en traine,
with point lace and pearl pa
All the ladies carried white
and ferns. The parlor was
decorated with these flowers
being tied under an archla
of the same.

The bridge has been a
teacher for two years, and
complished musician. The g
is the son of E. B. Bacon,
a responsible position in the
State School.

Mr. and Mrs. Bacon will
a short time. They will be
to their friends Wednesda
August 2, in their new re
Philadelphia street in Whitt

Crawford-Dawson.

Miss Edith Dawson, daughter
and Mrs. J. W. Crawford, o
Ingraham street, was marri
home Wednesday afternoon
G. Crawford. Rev. Mr. Adam
ant pastor of Immanuel Ch
formed the ceremony. Beauti
decorations filled the home,
bride was charmingly gowned
and Mrs. Crawford will live
ton.

Luncheon for Guest.

Miss Grace Gregory of San
was given a luncheon by her
Miss Mary and Miss Anna G
yesterday afternoon at the
No. 203 North Soto street. Pi
peas and ferns incensed t
the dining-room, and a large
piece of sweet peas decorated
The place cards were pain
watercolor pictures of colonial

Whist Club's Final.

The New Century Whist C
given a charming card part
day afternoon at the Westmin
tel by Mrs. G. V. Huling.
ful decorations were used,
colors predominating. Mrs.
Briggs assisted as hostess an
the club members, there were
as guests: Mmes. John N
Helen Rose, Charles Noyes
Griffith and James Adams.
now takes a vacation until fal

Luncheon and Cards.

Mrs. Charles Hugh Babcock
1151 West Twenty-fourth stre
tained at progressive whist on
day afternoon. She was assis
ceiving by Mrs. Lapham.
tor and reception hall were
in red, and the dining-room
Refreshments were served.
were won by Mrs. Williams,
ham and Mrs. Passmore. The
est were: Mmes. George L
R. S. Raymond, Edwin Clark,
mas, William Badham, Nelso
A. E. Boles, R. E. Williams,
Passure, Arthur Hutchinson,
Weaver, J. R. Harrison, and
Lillie Warren, Byrdie Warren,
Clark.

Surprised at Eighty-three.

Mrs. E. Dickey was given a
on her eighty-third birthday
day, July 2, at the residence
Berry, No. 1316 East Fourth
A sumptuous repast was serv
o'clock. Those present were:
Dickey, Berry, Tunnicliff,
Lindsay, Ellis, Rees, Rich
Proctor, Brayton, Pike, Danes
Turner and Laughton; Misses
Proctor, Grace Tunnicliff, W
Ruth Lindsay.

Birthday Party.

A large party was tendere
Amy Fricke, in honor of her
enth birthday, at her home
Hemlock street. The evenin
spent in music and games. M
Daly of Alameda rendered seve
net solos. Refreshments were
Miss Fricke received many b
presents. About sixty guests
present.

Notes and Personals.

Hugh M. McFarland has gon
for several months. He will v
the Atlantic Coast, and also
Mrs. Dr. C. H. Whitman
Francisco is visiting her fathe
Dr. Goodwin, of No. 2824 Pico
Mr. and Mrs. Edwin H. Clar
left for Seven Oaks, where th
go into camp for two weeks.
Edward C. Cribb and fami
spending the Fourth at Avalon.
Cribb and Stanley will remain
Island till September.
Mrs. W. C. Hollister of Ba
has taken apartments for the s
at the Angelus.
Mrs. W. E. Craig and Mis
Crandall will leave Monday fo
Francisco.
G. G. Johnson and family are
ing the summer at Ocean Park.
home is at No. 1534 Dwight ave
A lawn party will be given
campus at the University of
ern California this evening. P
songs and addresses will com
the programme, Mrs. Callender
the principal one in charge.
will be no admission fee.

DIRECT LEGISLATION WIN

**Charter Revisers Adopt Repor
viding for Initiative, Referendu
Recall, With Few Amendments**

Direct legislation won unanim
dorsement from the Charter R
Committee last evening, that
adopting with but a few amend
the provisions for the initiative,
endum and recall compiled
Board of Freeholders two years
Dr. John R. Haynes, president
Direct Legislation League, ap
and discussed the reform. The
tion was then brought up by th
senting of the report of the Co
lee on Public Utilities, compos
Bowen, Haas and Finlayson. T
port was very generally discusse
"recall" coming in for most atte
Scott moved that the provisio
an official having once been re
after a petition for his removal
secured a special election, woul
come immune to removal by ele
be stricken out. He said the
should be kept over his head,
Haas and Finlayson supported
policy. Bowen said it might s
officials to constant harrassment
their enemies, and opposed the a
ment on the grounds of expe
Bowen's was the only vote again
amendment, and then the whole
was passed and referred back t
committee for engrossment.

It seems possible that Mr.
was using soft coal under the
stoker's boilers.—[New York Worl

EVENTS IN SOCIETY.

A charming wedding took place in Whittier yesterday, the contracting parties being Miss Mabel Noyes of that place and Leonard Lewis Bacon of Los Angeles. The ceremony was performed at the residence of the bride's parents, Mr. and Mrs. James A. Noyes, and the officiating clergyman was Rev. Mr. Arnett. James A. Noyes, the bride's brother, acted as best man. The bridesmaids were four, Miss Eva Graham, gowned in white muslin de soie; Miss Frances Graham, who wore pale-green silk; Miss Addie Rich, in pink, and Miss Rosa Reynolds, dressed in white organdie. The bride herself was exquisitely costumed in cream crepe de chine, en traine, trimmed with point lace and pearl passementrie. All the ladies carried white carnations and ferns. The parlor was beautifully decorated with these flowers, the knot being tied under an arching canopy of the same.

The bride has been a successful teacher for two years, and is an accomplished musician. The groom, who is the son of E. E. Bacon, Esq., holds a responsible position in the Whittier State School.

Mr. and Mrs. Bacon will travel for a short time. They will be at home to their friends Wednesdays after August 1, in their new residence on Philadelphia street in Whittier.

Crawford-Dawson.

Miss Edith Dawson, daughter of Mr. and Mrs. J. W. Crawford, of No. 1021 Ingraham street, was married at her home Wednesday afternoon to George G. Crawford. Rev. Mr. Adams, assistant pastor of Immanuel Church, performed the ceremony. Beautiful floral decorations filled the home, and the bride was charmingly gowned. Mr. and Mrs. Crawford will live in Fullerton.

Luncheon for Guest.

Miss Grace Gregory of San Francisco was given a luncheon by her hostesses, Miss Mary and Miss Anna Chapman, yesterday afternoon at their home, No. 203 North Soto street. Pink sweet peas and ferns incensed the air of the dining-room, and a large centerpiece of sweet peas decorated the table. The place cards were painted with watercolor pictures of colonial girls.

Whist Club's Final.

The New Century Whist Club was given a charming card party yesterday afternoon at the Westminster Hotel by Mrs. G. V. Huling. Beautiful decorations were used, patriotic colors predominating. Mrs. J. Smith Briggs assisted as hostess, and besides the club members there were present as guests: Mmes. John Newberry, Helen Ross, Charles Noyes, Frank Griffith and James Adams. The club now takes a vacation until fall.

Luncheon and Cards.

Mrs. Charles Hugh Babcock of No. 1151 West Twenty-fourth street entertained at progressive whist on Wednesday afternoon. She was assisted in receiving by Mrs. Lapham. The parlor and reception hall were decorated in red, and the dining-room in green. Refreshments were served. The prizes were won by Mrs. Williams, Mrs. Badham and Mrs. Passmore. Those present were: Mmes. George Lawrence, H. E. Raymond, Edwin Clark, I. Barnum, William Badham, Nelson March, A. E. Boles, R. E. Williams, L. M. Pessure, Arthur Hutchinson, P. E. Weaver, J. B. Harrison, and Misses Lillie Warren, Byrdie Warren, Marina Clark.

Surprised at Eighty-three.

Mrs. E. Dickey was given a surprise on her eighty-third birthday Wednesday, July 2, at the residence of Mrs. Berry, No. 1216 East Fourth street. A sumptuous repast was served at 1 o'clock. Those present were: Mmes. Dickey, Berry, Tunnicliff, Cleland, Lindsay, Ellis, Rees, Richardson, Proctor, Brayton, Pike, Danes, Marx, Turner and Laughton; Misses Doris Proctor, Grace Tunnicliff, Waseland, Ruth Lindsay.

Birthday Party.

A large party was tendered Miss Amy Fricke, in honor of her eighteenth birthday, at her home, No. 776 Hemlock street. The evening was spent in music and games. Miss May Daly of Alameda rendered several cornet solos. Refreshments were served. Miss Fricke received many beautiful presents. About sixty guests were present.

Notes and Personals.

Hugh M. McFarland has gone East for several months. He will visit on the Atlantic Coast, and also in Ohio.

Mrs. Dr. C. H. Whitman of San Francisco is visiting her father, Rev. Dr. Goodwin, of No. 2624 Pico street.

Mr. and Mrs. Edwin H. Clark have left for Seven Oaks, where they will go into camp for two weeks.

Edward C. Cribb and family are spending the Fourth at Avalon. Mrs. Cribb and Stanley will remain on the island till September.

Mrs. W. C. Hollister of Baltimore has taken apartments for the summer at the Angelus.

Mrs. W. E. Craig and Miss Fay Crandall will leave Monday for San Francisco.

G. G. Johnson and family are spending the summer at Ocean Park. Their home is at No. 153½ Dwight avenue.

A lawn party will be given on the campus at the University of Southern California this evening. Patriotic songs and addresses will constitute the programme, Mrs. Callender being the principal one in charge. There will be no admission fee.

DIRECT LEGISLATION WINS.

Charter Revisers Adopt Report Providing for Initiative, Referendum and Recall, With Few Amendments.

Direct legislation won unanimous indorsement from the Charter Revision Committee last evening, that body adopting with but a few amendments the provisions for the initiative, referendum and recall compiled by the Board of Freeholders two years ago.

Dr. John R. Haynes, president of the Direct Legislation League, appeared and discussed the reform. The question was then brought up by the presenting of the report of the Committee on Public Utilities, composed of Bowen, Haas and Finlayson. The report was very generally discussed, the "recall" coming in for most attention. Scott moved that the provision that an official having once been reelected after a petition for his removal had secured a special election, would become immune to removal by election, be stricken out. He said the "club should be kept over his head," and Haas and Finlayson supported this policy. Bowen said it might subject officials to constant harrassment from their enemies, and opposed the amendment on the grounds of expediency. Bowen's was the only vote against the amendment, and then the whole report was passed and referred back to the committee for engrossment.

It seems possible that Mr. Bryan was using soft coal under the Commoner's boilers.—[New York World.

One old Veteran says: "Liberty consists of letting your wife do as she p.eases."

July 4th, 1776, we declared our independence, and we've been independent ever since.

In spite of floods and fire—hurricanes and earthquakes; of strikes and trusts, we are the most comfortable lot of people on earth today.

Let the Eagle scream!

London Clothing Co.
HARRIS & FRANK, Props.
117-125 N. Spring st.

Eyes Tested Free
DELANY The Optician, 309 S. Spring
Graduate of New York Ophthalmic College

STORE CLOSED TODAY.
VOLLMER'S
THIRD and BROADWAY

KODAKS AND PHOTO SUPPLIES
Developing. Printing. Enlarging.
...VIEWS...
Howland & Co., 113 S. Broadway.

Most delicious SODA served at
DEAN'S
Second and Spring.

I. T. MARTIN FURNITURE AND CARPET HOUSE, 531-543 South Spring Street.
We Have the Goods.
Bedroom Suits and Carpets—big values special offering. This week Brussels Carpet 65c

Wheel Chairs Sold or Rented

PALACE MARKET
WHOLESALE MEATS
FISH AND POULTRY.
Choice Fruit and Delicacies.
Tel M 615. THIRD AND SPRING.

Straw Matting 7 1-2c per Yard.
EASTERN OUTFITTING CO., 544-546 S. Spring St.

250 Stearns $22.50
275 Chainless $25.
250 Baron $22.50.
250 Thistle $30.00.
BURKE BROS., 456 S. Spring.

NEW YORK DENTAL PARLORS
321½ S. SPRING STREET.
New Idea Patterns Are the Best. Try Them—Price 10c.
GOODENOW'S, 139½ and 139 S. Spring Street, through to 211 West Second Street.

THE BLACK GOODS HOUSE.
For new goods of all descriptions
H. Gordon & Co., 445 S. B'dway.

"Old Crow" and "Hermitage" Whiskies
for medicinal purposes.
Jos. Meiczer & Co., Distributers, 147 South Main St.

KODAKS
MUNSEY'S, 401 S. Broadway.

The Pacific Electric Railway Company hereby announces to the public that it will, on July 5th, 1902, open its Long Beach line, giving regular through and local passenger service. This line extends from the intersection of Main and Ninth streets in Los Angeles, to the Ocean Front at Long Beach.

On July 4th, through cars only, without stops between Los Angeles and Long Beach, will be run for the accommodation of the public wishing to visit the beach. Fare 50c for the round trip. Tickets on sale at the Company's office, 106 East Ninth Street.

The great and glorious Fourth claims our attention today. Store will be closed all day.

C. M. STAUB SHOE CO.,
255 South Broadway.

TAPE WORMS
and all other parasites removed by herb tonic. DR. SMITH & ARNOLD, 292½ South Broadway. Rooms 220-221.

Berlin Dye Works
—CLEANERS AND DYERS—
949 S. BROADWAY. Tel. M. 624.

THE W. H. PERRY LUMBER MFG. CO.
LUMBER YARD AND PLANING MILL, 824-830 COMMERCIAL ST.

Bicycles TRIBUNE, CLEVELAND and LIGHT bicycles.
LEAVITT & BILL, 460 S. Spring.

5 PER CENT - BONDS - 6 PER CENT
INTEREST SEMI-ANNUALLY.
THE PRUDENTIAL INSURANCE CO.
601 Laughlin Building.

FORMERLY SALE & SON.
TANNER DRUG COMPANY
214 South Spring Street.

ACORN STEEL STOVES AND RANGES...
NAUERTH HAW'DCO.
320 South Spring Street.

FOLEY "KNOCKS."

Member of Board of Education Defeats Passage of Report of Building Committee, Delaying Improvements.

Foley had his hammer out at the special meeting of the Board of Education, held yesterday afternoon for the purpose of passing on the report of the Building Committee, and for letting contracts on certain supplies. The efforts of the member from the Sixth Ward resulted in a failure to pass the report, his vote being necessary for that purpose. The original report called for the expenditure of about $10,000 in school improvements, but this estimate was cut down $500, and Foley objected because he claimed his ward was not to have what he deemed its share of the improvements. The progress of repairs and painting will be delayed considerably, but it is expected that some action will be taken at the next meeting to adjust the difficulty.

On recommendation of the Purchasing Committee, the following contracts were placed: Lazarus & Meizer, Golden State foolscap paper, 96 cents a ream; A. Zellerbach & Sons, exercise paper, 6 cents a pound. All bids for coal and wood were rejected and new ones will be called for.

BIG BLAZE AT HARTFORD.

HARTFORD (Ct.) July 3.—Fanned by a brisk wind, fire that started early this morning in the big plant of the Cape Well Horsenail Company spread rapidly and soon destroyed the entire plant. The loss is estimated between $300,000 and $400,000, which is nearly covered by insurance.

The American Habit.

Senator Berry of Arkansas is probably the only man in the Senate who makes a display of English gold. Attached to his watch chain is a jubilee sovereign, with a full-length figure of Queen Victoria upon it.

"No," said the Senator, "I did not get it in London? When Representative Dinsmore, who was Minister to Korea, was returning to this country a souvenir which he was bringing me was lost on shipboard. In order that I might not be disappointed, he had this English sovereign fastened to my watch chain. And as long as I wear it," added the Senator, laughingly, "some Englishman is just a sovereign poorer than he otherwise would be."—[Philadelphia Times.

One Deba, Jawsmith.

Labor that works with its hands and at the same time uses its intellect is decidedly getting away from Dega, who uses neither his hands nor his intellect, but is a jawsmith exclusively. The trouble is that labor has not got value received for its investment in Debs.—[Bisbee Review.

GOT TO GO.

Men of Family Must Work, Sick or Well.

Good food and the right kind will carry a man through almost anything. Commenting on the power of Grape-Nuts, an Oakland wife writes of the experience of her husband:

"Two years ago my husband had the pneumonia which left him in a sad condition, unable to work for several months. The doctor said he would have to be very careful or it would turn into consumption.

"We have a large family and he must work, sick or well. Hearing that Grape-Nuts was the strongest nourishing food we could find he began on the food with one egg, which would be all he would eat for breakfast.

"He left home at four-thirty every morning seven days in the week, and after two years' continued use of the food he is a well man. Even the cough has left him that troubled him so long after his sickness.

"Our youngest child, a boy of four and a half, was a very delicate baby. As soon as he could eat anything we started him on Grape-Nuts and he has grown to be a large child, taking a suit for a boy six years old. He is a very bright, strong, intelligent boy." Name given by Postum Co., Battle Creek, Mich.

Ask the cook to show you the recipe book in the package of Grape-Nuts.

H. JEVNE

Today We're Celebrating.

STORE CLOSED ALL DAY.

Smoke Jevne's Fine Cigars Tomorrow..

Smoke Jevne's Fine Cigars.

208-210 S. Spring St.—Wilcox Building.

We freighted Ice from Arctic Seas, of old;
But time brings changes, sir, and innovators:
Today, while Klondike's cold we dare for gold,
We go to Hellman for Refrigerators.
—Longfellow.

JAMES W. HELLMAN, 161 N. Spring St.

WITHOUT AN EQUAL.

NEWSPAPER AND MAGAZINE.

The Los Angeles
Sunday Times.

THE ISSUE FOR
July 6, 1902,

Will contain, in the large sheets, all the news of the world with intelligent editorial comment and many valuable special features and departments.

The Illustrated Magazine

OF 32 PAGES

....Will contain the following and other....

Special Articles:

Oxford in 1902.
Interesting facts about the great British university where 100 Americans are to have scholarships. By Frank G. Carpenter.

Prosperous Canada.
Surprising development of the resources of our neighbor on the North. By Frederic J. Haskin.

Uncle Sam's New Mint.
All about the greatest coin factory in the world, now nearly completed. By John Elfreth Watkins, Jr.

El Gran Chaco.
A mysterious region in South America where five parties of explorers have been lost. By a Special Contributor.

Touring Asia Minor.
The story of a visit to the quaint and ancient town of Kaisariyeh. By Myra Hartshorn Strawn.

New Flower Types.
Original work in hybridization by a California woman and its results. By Ella H. Enderlein.

Tent Town.
Seashore life as it is lived in Southern California. By I. B. W.

Domestic Affairs of Bird World.
A noted authority's study of the home life of the "little brothers of the air." By Olive Thorne Miller.

The Old Tailor.
A delightful tale of France at the beginning of the last century. By Erckmann-Chatrian, translated by B. Wilberforce Smith.

The Toothakers.
Joshua converted as a result of his attending the recent Biennial. By Harriet Crocker Le Roy.

What We Should Eat.
An expert's opinions in regard to the great food problem. By Eustace Miles.

Mandy's Declaration.
A delightful story involving politics and love. By Epes W. Sargent.

Australian Mountain Parks.
The delightful retreats provided for recreation in New South Wales. By John Plummer.

The Senussi.
Facts about a new brotherhood which threatens trouble in Africa. From the London Leader.

Some Eminent Men.
The entertaining story of the life of Wendell Phillips, prepared especially for the young. By Emma M. Greenleaf.

Care of the Body—Ways of Women—Development of the Southwest—Fresh Literature—Good Short Stories, etc.

BEAUTIFUL ILLUSTRATIONS.

Only 5 Cents.

Cleaver's Laundry, USE THE DOMESTIC FINISH. Phone M. 1350.

INDEPENDENCE

National Independence is a heritage from the Revolutionary fathers. Individual independence, each must workout for himself. The will to save is the beginning of individual independence. A substantial bank account with interest income is individual independence attained. Make the start—resolve to save—open an account at the Union Bank of Savings.

UNION BANK OF SAVINGS
Pays Interest on Deposits
223 SOUTH SPRING NEXT L.A. THEATRE.

Eat Our Fruit and Vegetables

For cooling your blood, heated by excessive patriotism.
Specialties this morning:
Black Cherries, - - - - - 50 cents per box
Blackberries—today only, - - - - 30 boxes for $1.00

Our teams deliver till noon. Don't turn that friend down with a poor dinner. Order by one of our phones. Call Main 398.

LAMB FRUIT CO.,
SUCCESSOR TO ALTHOUSE.

Refrigerators, Freezers,
Cook Stoves and Steel Ranges.
CASS & SMURR STOVE CO. 314-316 S. Spring St.

WALKOVER
$3.50 SHOES

MEN who wear Walk-Over $3.50 Shoes are as well shod as the men who pay $5.00 for their shoes. There's the style, there's the fit, there's the comfort, there's the wear to a Walk-Over shoe that it will take $5.00 to buy in any other shoe. Walk-Over shoes have specially treated oak soles to harden them so there's no wear out to them. One hundred styles; all leathers.

Walk-Over Shoe Store
F. F. WRIGHT, Prop. J. F. HUGHES, Mgr.
111 South Spring St., Hotel Nadeau Building.
San Francisco Store, Baldwin Annex.

The Way to See

$2.75 SOUTHERN CALIFORNIA Ry. Co. ROUND TRIP.

Southern Pacific's "Inside Track."

The "FLIER" leaves Los Angeles (Arcade depot) at 9:00 a. m. daily. Returning, arrives Los Angeles 6:30 p.m.

To Riverside, Loma Linda, Redlands. Special Round Trip on sale up to July 10th, good returning up to and including July 21st, 1902. Sold to holders of round trip excursion tickets from the east, and accompanying friends.

For particulars see agent, 261 S. Spring St.

Order Early Today—
Last delivery leaves promptly at 11 o'clock. In case you've forgotten anything you'll find us open all day.
LUDWIG & MATTHEWS, MOTT MARKET. Telephone Main 360.

Jack Ralph's 314-16 S. Spring. Tel. South 14
Store will be closed all day Friday, July 4th.

2 cans Corn or Roast Beef 25c	3 cans Red Seal Salmon 25c
Corn or Roast Beef, per doz $1.30	3 cans Eng. Lobs 25c
3 cans Corn or Tomatoes 25c	Underwood's Clams, per can 10c
3 cans Crown Oysters 25c	2 cans Pearl or Seal Rock Oysters 25c

Admiral Hay Press. The only three stroke baler with a self feeder.
L. A. HAY STORAGE CO., 235 Central ave.

Ocean Park Beach Lots Formerly leased, but now sold. Get a summer home by the sea. 25 minutes ride from the city.
Wharf 1 mile long. FRASER & JONES, Owners, cor. Hill and Ocean Front, Ocean Park, Cal.

THE WEATHER.

COMPARATIVE TEMPERATURES.*

	Max.	Min.	Mean.		Max.	Min.	Mean.
Boston	80	64	72	New York	84	66	75
Washington	82	68	75	Buffalo	74	64	69
Pittsburgh	82	74	78	Cincinnati	88	76	82
Chicago	88	70	79	St. Paul	76	62	69
St. Louis	92	76	84	Kansas City	88	76	82
Los Angeles	70	51	61	Jacksonville	100	78	89

*The maximum is for July 3; the minimum for July 3. The mean is the average temperature for the two days.

Yesterday's Report and Forecast.

U. S. WEATHER BUREAU, Los Angeles, July 3.—[Reported by George E. Franklin, Local Forecast Official.] At 5 o'clock a.m. the barometer registered 29.90; at 5 p.m., 29.94. Thermometer for the corresponding hours showed 53 deg. and 66 deg. Relative humidity, 5 a.m., 87 per cent.; 5 p.m., 75 per cent. Wind, 5 a.m., northwest, velocity 11 miles; 5 p.m., west, velocity 9 miles. Maximum temperature, 71 deg.; minimum, 51 deg. Barometer reduced to sea level.

Weather Conditions. — The storm has passed quickly east, and is now in the Missouri Valley. Rain has fallen from Nevada eastward. There was a thunderstorm at Grand Junction, Colo. Rain is falling from the North Pacific Coast to Montana; .04 of an inch fell at San Diego yesterday. Rising barometer and fair, cooler weather prevail in the Southwest.

Forecasts.—Local forecast for Los Angeles and vicinity: Cloudy tonight; fair Friday; warmer.

SAN FRANCISCO, July 3.—Unusual conditions prevail over the western half of the country. Rain is falling at nearly all of the northern stations. A thunderstorm is reported at Salt Lake City, and cloudy weather prevails at nearly all points. High southwest winds are reported in Utah. The temperature continues unseasonably cool over the entire country west of the Rocky Mountains. In Nevada the temperatures are 30 deg. below the normal. In the great valleys of California, from 14 to 20 deg. below the normal are reported. Conditions are not favorable for fair weather on the Fourth of July over the greater portion of California. Forecast:

For Northern California: Cloudy, unsettled weather Friday, with light showers in northern portion; continued cool; fresh southerly winds.

Southern California: Cloudy Friday; warmer in the interior; brisk westerly winds.

San Francisco and vicinity: Cloudy, unsettled weather Friday, with fog in the morning and at night; southerly winds, changing to brisk westerly.

Sacramento and vicinity: Cloudy, unsettled weather; probably light showers; fresh southerly wind.

Tide Table.—For San Pedro:

		High.	Low.
Friday,	July 4	8:56 a.m.	2:24 a.m.
		8:16 p.m.	1:49 p.m.
Saturday,	" 5	9:42 a.m.	3:07 a.m.
		9:08 p.m.	2:40 p.m.
Sunday,	" 6	10:27 a.m.	3:53 a.m.
		9:56 p.m.	3:31 p.m.
Monday,	" 7	11:11 a.m.	4:35 a.m.
		10:42 p.m.	4:25 p.m.

Liners

LINER RATES.

Rate for classified "Liner" advertising under any heading one cent a word each insertion, Daily or Sunday issues, cash in advance; $1.50 per line per month.

SPECIAL NOTICES—

FRENCH BENEVOLENT SOCIETY HOSPITAL, cor. of Castelar and College sts. Thirty neat, sunny rooms, heated by steam, lighted by electricity, with all up-to-date improvements and well-equipped operating-room, in quiet spot, just one block from electric cars. All the accommodations which other hospitals afford, yet our prices are the lowest in Southern California: only $2 a day.

HAVE YOUR CARPETS CLEANED, LAID, refitted or sewed at the CALIFORNIA STEAM CARPET CLEANING WORKS; upholstering and repairing, mattresses and couches a specialty; also a first-class window cleaner; house and store windows cleaned. Orders promptly attended to. 744 S. SPRING ST., Tel. South 124. 7

TALLY-HO, 3-SEATER, AND NEW RUBBER-TIRED BUGGIES AT LOWEST RATES. CHICAGO STABLES, 627 S. MAIN ST. TEL. MAIN 1452.

WE GIVE PERSONAL ATTENTION TO notes placed in our hands, and will place security with any bank if desired, for any notes given us for attention; no charge unless collected. COMMERCIAL CLAIM AGENCY, 213 Byrne Bldg.

RUBACOLA, GUARANTEED TO RESTORE gray hair to natural color in 3 weeks; enough for purpose, 75c. Address ALLEN DE GRAFFENRIED, 1112 Barnard st., Savannah, Ga. 6

GREAT WESTERN STEAM CARPET CLEANING CO., Ninth and Grand. Carpets cleaned and laid, 5c yd.; sewing and refitting. Tel. White 5511. Himelreich & Mullen.

WE ARE ANXIOUS TO SHOW YOU what we can do with your collections, notes or bills; give us a trial. COMMERCIAL CLAIM AGENCY, 213 Byrne Bldg.

UMBRELLA AND GLOVE MAKERS—ALL kinds parasols made, recovered; finest kid gloves on sale; guaranteed lowest prices. 133 W. 4TH ST. Phone James 9701.

TEL. MAIN 217. 637 S. BROADWAY. PIONEER STEAM CARPET CLEANING WORKS. W. C. Cline, Prop. House and window cleaning in connection.

ALLEN'S MATTRESS FACTORY AND UPHOLSTERY, new and repair work; prompt attention, first-class work. 564 NEW HIGH ST. 'Phone James 3343.

FREE BOX — CURE FOR STOMACH AND bowel troubles. "More like a miracle than a medicine." RUENER & GOULET, Sacramento, Cal.

TYPEWRITERS, MIMEOGRAPH COPYING—Circular letters, price lists, etc. W. HORACE HILLER, 500 Lankershim Bldg. Tel. John 806. 6

MRS. DR. LAIYOU, MIDWIFE, LADIES' specialist; success assured; strictly private. 222 N. SPRING, upstairs. Tel. James 6371.

LACE CURTAINS LAUNDERED BY HAND, 50c pair. MRS. GRACE HEATH, 1224 Arnold. Tel. James 8371. Goods called for.

ELMS DETECTIVE AGENCY—References the best. Correspondence solicited. Office, Wilson Block, Los Angeles.

ARTISTIC TAXIDERMY TO ORDER; FISH mounting a specialty. MEHESY'S "BIG" CURIO STORE.

DR. TAYLOR, SPECIALIST OF THROAT and lung diseases. 'Phone James 5781. 252½ S. MAIN.

BEST PAINT, $1.65 GAL.; U. S. LEAD, 7c; 9-ft. opaque shades, 35c. WALTER, 627 Spring.

CASH WALL-PAPER STORE, 640 S. SPRING. Paper-hanging, frescoing, tinting. Brown 1636.

MY PLASTER WILL KEEP YOUR CORNS in perfect ease, 15c. VACT STEER, 134 W. 4th.

SMITH & LEWIS STOVE REPAIR CO., 611 S. BROADWAY. TEL. PETER 7341.

FOR SALE—100,000 GRAIN SACKS; 10,000 OIL cans. R. F. BENNETT, 226 E. Second.

SUIT CLEANING BY THE MONTH. TEL. Green 1682. 646 S. SPRING.

A LITTLE GIRL BABY FOR ADOPTION. 127 BELLEVUE AVE. 4

WANTED— Help, Male.

WANTED—CLERK; A STRONG YOUNG man with some experience in the hardware line, with references; also boy to learn. Address O, box 46, TIMES OFFICE.

WANTED—A PRESSMAN TO WORK ON newspaper perfecting presses; must have previous experience and be willing worker. Address L, box 63, TIMES OFFICE.

WANTED — JAPANESE EMPLOYMENT Agency. All kinds of laborers are promptly furnished by the day, hour or contract. 503 W. SIXTH ST. 'Phone Joseph 7441. 15

WANTED—A YOUNG MAN TO DRIVE milk wagon, night route, and wash milk cans. Call Saturday, 705 S. BROADWAY, between 1 and 2 p.m. 4

WANTED—SEVERAL SOLICITORS; REFerences given and required; guaranteed salary and commission. 537 DOUGLAS BLDG. 5

WANTED—SALESMAN FOR CLOTHING, dress goods, linings, for good houses. Apply Saturday, before 10 a.m., 525 BYRNE. 5

WANTED—AT ONCE 6 GOOD MINERS, $2 day and board. FRAZIER BORATE MINING CO., Griffin, Ventura county, Cal. 9

WANTED — CARPENTERS, TEAMSTERS and laborers. Apply at once room 522 Stimson Bldg. THE BEACH LAND CO. 5

WANTED—LAUNDRY HELP; SHIRT POLisher to operate machine; male or female. Address O, box 44, TIMES OFFICE. 6

WANTED—BOYS WITH WHEEL TO CARry paper routes. Call after 4:30 a.m., 235 W. FIRST ST. Good pay, no hills. 6

WANTED— Help, Male.

HUMMEL BROS. & CO., EMPLOYMENT AGENTS.

A Strictly First-class, Reliable Agency. All kinds of help promptly furnished. Your orders solicited.

300 S. Broadway and 300 W. Second st., basement of California Bank Bldg. Telephone 509.

(Office open from 7 a.m. to 7:30 p.m., except Sundays.)

MEN'S DEPARTMENT.

Separator tender, $3; sack sewer, $2.50 etc.; derrick forker, $3 etc.; driver dump wagons, $1.25 etc.; grain hauler, $1.50 etc.; ranch roustabout, $30 etc.; gasoline engineer, $45 etc.; man and wife, warehouse and cook, $2 to $2.25 and $35 etc.; milkers, $30 etc.; $35 etc.; man and wife, $57.50 etc.; 100 hay and harvest men, $1.25 etc.; $1.50 etc.; milk wagon driver, $30 etc.; ranch and orchard men, $30 etc.; 10 pin setter, $10.50; buggy washer, $45; grocery store, country, $30 etc.; miners, $2 etc.; home place, country, $35 etc.; wood chopper, $1 and board; ranch carpenter, $30 etc.; laborers, $2; blacksmith's helper, $30 etc.; stone cutters, $3.50 and fare; gardener, $30 etc.; ice cream factory, $8; stable boy, $16 etc.; brick yard men, $1.75 to $2.25; tinner, $3; carpenters, $3.50 and $3 and board at mines; teamsters, $2, $2.25; section men, $1.75; laborers, cemetery, $1.75; buggy washer, $12; choremen, $25 etc.; fruit cutters, 10c box; clothes presser, $2.50; rock drillers, $2.75; powder man, $3; man and wife, ranch, $40 etc.; married man, lemon orchard, $40 and house.

HOTEL AND RESTAURANT DEPARTMENT.

Experienced head waiter, $60 etc.; camp cook, $60 etc.; one, $50 etc.; another, $40 etc.; fry cook, Catalina, $10 etc., and room; dishwasher, same, $30 etc.; chop-house cook, $40 etc.; second cook, do pastry, $60 etc.; another, $50 etc.; delicacy cook, $12 etc., Catalina; bread baker, $12 etc.; 3 waiters, country, $35 etc.; hotel cook, Arizona, $60 etc.; night porter, $20 etc.; waffle cook, $50 etc.; dishwasher, Randsburg, $30 etc.; cook, hay press crew, $30 etc.; bus boys, $25 etc.; dishwasher, $8 etc.; lunch man, $8 etc.; cooks, bakers and kitchen help call.

WOMEN'S DEPARTMENT.

Housegirls, city, $20, $25 and $30; second girls, $20 and $25; girls to assist, $15; family cook, $25; ranch cook, $25; nursegirl, $15.

WOMEN'S HOTEL DEPARTMENT.

Dishwasher, Catalina, $5 week; chambermaid, $20 etc.; waitresses, beach, $25 etc.; Redlands, $25 etc.; Fresno, $25 etc.; Arizona, $25 etc.; Monrovia, $25 etc.; restaurant waitresses, $7, $8 and $9, no Sunday work; pantry girl, $5.50; cook country, $35 etc.; another, $40 etc.; restaurant waitress, Catalina, $7 and room.

4 HUMMEL BROS. & CO.

WANTED—SOUTHERN CALIFORNIA EMPLOYMENT AGENCY, 111½ W. SECOND ST. TEL. GREEN 731.
SPECIAL. SPECIAL.
FOR NEVADA.
FREE FARE. FREE FARE.
100 ROCK MEN.
100 TEAMSTERS. 100 LABORERS.
BOARD $4.50 WEEK.
SHIP TODAY.
All kinds of help wanted for city and country. 5

WANTED—DRY GOODS SALESMEN; PRODuce man; carriage painter; draper; hotel help; stenographer; book-keeper; adjuster; bus man; soda dispenser; porter; watchman; mill man; draughtsman; carpenter; traveling salesman; man and wife, ranch; store, factory boys. EDWARD NITTINGER, 232½ S. Main. 7

WANTED— C. R. HANSEN & CO.— EMPLOYMENT AGENTS. 129½-131½ W. Second st., L. A., Cal. Phone MAIN 182. CORRESPONDENCE SOLICITED. REGISTRATION FREE. S. F. Office, 420 Bush st. Estab. 1876.

WANTED—JAPANESE EMPLOYMENT OFFICE, 443 S. SPRING ST. TEL. BROWN 1622. A strictly first-class, reliable office. All kinds help promptly furnished. Your orders solicited. Labor furnished by day or contract.

WANTED — MEN TO LEARN BARBER trade; wages while learning; success and steady situation guaranteed; great demand for barbers; catalogue free. GORDON'S BARBER COLLEGE, 417 N. Main. Branch shop, 211 E. First. 6

WANTED—A COMPETENT BOOK-KEEPER; one understanding stenography and typewriting preferred; permanent position and good salary to right party; references required. Call at DESMONDS, corner Third and Spring sts. 6

WANTED — GARDENER FOR PRIVATE grounds in country, single man; both flowers and vegetables; must thoroughly understand his trade and be a worker; wages $35 per month and board. Address H. BROWN, care Anderson & Chanslor Co., Spring st., Los Angeles. 4

WANTED — BOYS BETWEEN AGES OF 8 and 12 years for choir of ST. PAUL'S PRO-CATHEDRAL, S. Olive st. Small pay, many treats and the finest vocal training; good voices not necessary. Apply Tuesday afternoons, or to sexton any time. 7

WANTED—MEN TO LEARN BARBER trade; only two months required; constant practice and expert instruction; great demand for barbers; special inducements this month; catalogue free. MOLER'S BARBER COLLEGE, San Francisco, Cal.

WANTED — YOUNG MAN OF GOOD ADdress, High School student preferred, for Saturdays and Sundays, to have charge of about fifty boys; $1.50 per day; must possess good watch; give age. Address N, box 1, TIMES OFFICE.

WANTED — 500 APRICOT PICKERS AND pitters, after July 10, at Bardsdale, Ventura county. Take S. P. to Fillmore; good camping ground; free wood and water. BALDESCHWIELER & STUART, Bardsdale, Cal.

WANTED—BOY TO CARRY MORNING paper route near Sisters' Hospital; on foot or with wheel; $3 per month. State age and residence. Address O, box 43, TIMES OFFICE. 5

WANTED—MAN FOR ALFALFA RANCH, $30 per month and board; steady work for good man. Call or address C. E. RICHARDSON, 1527 Essex st., before 9 a.m., or after 5 p.m. 4

WANTED—OFFICE AND MERCANTILE help who wish good positions should get our terms; established 1898. INDUSTRIAL & COMMERCIAL BUREAU, 215 Copp Bldg. 4

WANTED—6 HANDS TO PICK APRICOTS on July 7. Inquire second house south of Santa Fe R.R. on CENTRAL AVE. 6

WANTED — AN EXPERIENCED ELECTROplater. Apply 114 CENTER PLACE (not alley,) from 9 to 12 a.m., 1 to 4 p.m.

WANTED—A FIRST-CLASS SALESMAN TO sell produce; good references required. Address L, box 12, TIMES OFFICE. 4

WANTED—BARBER, $12 GUARANTEE TO good man; non-union. MERCHANTS' BARBER SHOP, 102 N. Spring st. 5

WANTED — A FEW FIRST-CLASS CITY canvassers. Call at Y.M.C.A. PARLOR, between 10 and 12 o'clock a.m. 5

WANTED—ASSISTANT PRINTER, APPLY before 10 a.m. or 4 p.m., STECKEL, Photographer, 220½ S. Spring st.

WANTED—YOUNG MAN WITH CAMERA to do photographing work. Address O, box 40, TIMES OFFICE. 4

WANTED—500 MEN DURING HOLIDAYS to get shaved at GORDON'S BRANCH SHOP, 211 E. First. 6

WANTED—BAND RESAWYER; ONE THAT can keep same in order. CENTRAL AVE. PLANING MILL. 6

WANTED — 3 FIRST-CLASS INSIDE FINishing carpenters. Call at 544 S. HILL ST. at any meal time. 4

WANTED—A STEADY, ALL-AROUND MAN. WELMANS BROS.' FURNITURE STORE, 521 S. Broadway. 4

WANTED—CAPPER, MAN, EXPERIENCED in capping cans. BISHOP & CO., Seventh and Alameda. 4

WANTED—ONE FIRST-CLASS PLASTERer, steady work. Prospect Park, Cal. J. B. MURPHY. 4

WANTED—GOOD MAN AT RANCH, REFerences. Address O, box 42, TIMES OFFICE. 4

WANTED—"BUSY BEE," 127 W. FOURTH. Men's soles, 35c; ladies', 30c; children's, 25c.

WANTED—TEN PAVING BLOCK MAKERS. Apply ROOM 4, Bryson Block. 5

WANTED — DIRT AND CARPENTER AT 16TH and FLOWER, at once. 4

WANTED—PLUMBERS AND TINNERS. T. P. BRUCE, 760 W. Sixth st. 6

WANTED—A SHAPER HAND. CENTRAL AVE. PLANING MILL. 6

WANTED— Help, Female.

WANTED — EXPERIENCED STARCH ironers; good pay and steady work. Inquire TROY LAUNDRY CO., 715 N. Main st. 6

WANTED—CAPABLE WOMAN FOR GENeral housework. 221 COLUMBIA ST., Pasadena. 4

WANTED—GIRLS OVER 17 YEARS OF age. BISHOP & CO., Seventh and Alameda. 6

WANTED—A WOMAN TO TAKE RESTAURant washing home. Call 215 W. 27TH. 5

WANTED — STARCH IRONERS. ACME LAUNDRY. 4

WANTED— Help, Female.

WANTED—3 WAITRESSES, NORTH, FARE here, $25; man and wife, charge of rooming-house, $50, references required; pastry cook, small place, city, $30; woman to assist, delicacy store, $6 week; light housework and care of 2 children, beach, $20; housegirl, Pasadena, $30; housegirl, city, nice plain place, $25; housegirl, 3 adults, city, no washing, no baking, $20; housegirl, elderly couple, $25; nursegirl, assist upstairs work, $15; office open Saturday. MISS DAY, 131½ S. Broadway. 4

WANTED—SALESLADIES, CANDY, MILlinery, seed store; pantry; waitress; nurse; chambermaid; cashier; companion; tailoress; art work; apprentices; office, house work; factory; help free. EDWARD NITTINGER, 232½ S. Main. 7

WANTED—A YOUNG LADY BOOK-KEEPer and stenographer; must be competent to take full charge of set of books; salary $15 to $25 per week according to applicant's ability. Address N, box 35, TIMES OFFICE. 6

WANTED—OFFICE AND MERCANTILE help who wish good positions should get our terms; established 1898. INDUSTRIAL & COMMERCIAL BUREAU, 215 Copp Bldg. 4

WANTED—WOMEN TO LEARN BARBER trade; requires only 8 weeks; steady position guaranteed; send for catalogue. GORDON'S BARBER COLLEGE, 417 N. Main. 6

WANTED — ONE PIANO PLAYER FOR good house; one who can play good and strong; one with experience only. Apply Saturday, 535 BYRNE BLDG. 5

WANTED — BOOK-KEEPER, ONE FAmiliar with the photographic business preferred; state salary and reference. Address O, box 48, TIMES OFFICE.

WANTED—WAITRESSES; ALSO A GOOD head waiter. For particulars, address L. J. F. IAEGER, San Xavier Hotel, Tucson, Ariz.

WANTED—MRS. DR. SPENCER'S EMPLOYMENT OFFICE FOR WOMEN ONLY, 125½ S. Fourth st. 'Phone James 5421.

WANTED—EXPERIENCED AND INEXPErienced mangle girls. Inquire at TROY LAUNDRY, 715 N. Main st. 6

WANTED—4 PIANO PLAYERS FOR ARIzona, $5 a night. Apply to E. W. REID & CO., 143 S. Broadway. 4

WANTED—LAUNDRY HELP; SHIRT POLisher to operate machine. Address O, box 44, TIMES OFFICE. 6

WANTED—3 SALESLADIES FOR CROCKery; good salaries. Apply Saturday. Apply 525 BYRNE BLDG. 5

WANTED—A STRONG YOUNG GIRL FOR general housework; good wages. 449 S. STATE ST. 4

WANTED—BRIGHT YOUNG WOMEN. APply SUNSET TEL. AND TEL. CO., 327 W. Second st.

WANTED—A GIRL FOR GENERAL HOUSEwork; German preferred. Apply 923 FIGUEROA. 4

WANTED— Help, Male and Female.

WANTED—OFFICE OR MERCANTILE help of either sex who wish good positions should get our terms; established 1898. INDUSTRIAL & COMMERCIAL BUREAU, 215 Copp Bldg. 4

WANTED—STILL MORE FRUIT CUTTERS at KLATSCHER'S DRYER, near Burbank on San Fernando road. Take Southern Pacific to West Glendale. Season opens July 7. 3

WANTED—GOOD WOOD AND LEATHER burners; also water-color artist; bring samples of work. J. T. SHEWARD, 344 South Broadway.

WANTED— Situations, Male.

WANTED—YOUNG MAN WANTS SITUAtion as carpenter's apprentice with some good foreman; steady work desired; handy with tools. Address C. R. IDEN, 3605 Pico. 5

WANTED—BARTENDER, LONG EXPERIence; good sober man wishes position; references at hand. Address J, box 64, TIMES OFFICE. 5

WANTED—POSITION BY EXPERIENCED stenographer, university education; admitted to the bar. Address N, box 39, TIMES OFFICE. 6

WANTED—AN EXPERIENCED WATCHmaker would like to get a position in this city. Address J. R., box 31, TIMES OFFICE. 4

WANTED—MAN WANTS WORK IN PRIvate place; care of horse and grounds. GEOFFREY JONES, 382 E. Second. 4

WANTED — SITUATION BY YOUNG COLored man as cook; references. FLOYD, 415 Centennial st. 'Phone Black 5383. 4

WANTED — SITUATION AS WATCHMAN, any business place; best of references. Address L, box 73, TIMES OFFICE. 4

WANTED—POSITION BY JAPANESE BOY to do work as a school boy. Address T. TAKAI, 605 W. Sixth st. 5

WANTED—POSITION, EXPERIENCED book-keeper; best of references. Address L, box 14, TIMES OFFICE. 7

WANTED— Situations, Female.

WANTED — BY COMPETENT YOUNG lady, position in store, or some kind of light work, at beach; could do light book-keeping; will take pay in room and board. Address O, box 20, TIMES OFFICE. 6

WANTED—BY YOUNG LADY, POSITION as assistant book-keeper; has some knowledge of shorthand and typewriting. Address O, box 16, TIMES OFFICE. 4

WANTED—A LADY WELL EXPERIENCED in massage, shampoo and manicure, will give treatment at private houses. Address ROSE, box 28, TIMES OFFICE. 6

WANTED—YOUNG LADY WHO IS AN EXperienced velox printer, wishes position in photograph gallery. Address O, box 15, TIMES OFFICE. 4

WANTED—BY COMPETENT GIRL, POSItion as waitress, chambermaid or nurse at beach. Address O, box 18, TIMES OFFICE. 6

WANTED — WORK BY DAY; STEADY place; give name and particulars. Address O, box 50, TIMES OFFICE. 4

WANTED—WASHING AND IRONING IN rough dry; called for; give name. Address O, box 51, TIMES OFFICE. 4

WANTED—TRUSTWORTHY GIRL WISHES second work at Santa Barbara. Address O, box 10, TIMES OFFICE. 6

WANTED— Situations, Male and Female.

WANTED — BY MAN AND WIFE, SITUAtion on ranch near Los Angeles. Address G. W. WOODWORTH, Palm House, Fifth st. 6

WANTED— Houses.

WANTED—HOMES, ON PAYMENTS.

A 9 or 10-room house, good condition and modern conveniences, need not be new, but in a good neighborhood; 12 minutes' walk from Fourth and Broadway, on which $5.0 cash and remainder in payments of $40 per month, at 6 per cent. for deferred would be accepted.

Give description, price and location.

FOR CASH.

A good 7-room house, modern conveniences, good neighborhood, located west of Main, not over 7 minutes' walk, and between 11th and 21st sts.; must have good values and not too high-priced.

STILL ANOTHER.

A good of 7, 8 or 9 rooms in good location; but it must be close to W. Ninth st., west of Main st., and have modern conveniences and worth the money; a business man and knows values.

MACKALIP-WILSON CO., Succeeding Palmer-Norman Co., Second and Broadway, 204-6 Frost Bldg. 4

WANTED— Rooms.

WANTED—ROOM, MEALS OR WITHOUT meals; give full particulars; car line. Address DOCTOR, J, box 99, Times office. 4

WANTED— Work by the Day.

WANTED—JAPANESE, HOUSE-CLEANING work by day. 605 W. SIXTH. Tel. Green 601. 3

WANTED—JAPANESE, HOUSECLEANING; work by day. 605 W. SIXTH. Tel. Green 601.

CHIROPODISTS— And Manicures.

MISS C. STAPFER, CHIROPODIST AND Masseuse. 427 W. NINTH. Tel. Joseph 4631.

DR. B. ZACHAU 215 W. FOURTH ST., Opposite Hotel Angelus. 'Phone M. 421.

WANTED— To Purchase, Real Estate.

WANTED—WE HAVE A CUSTOMER FOR AN EIGHT OR NINE-ROOM MODERN RESIDENCE, FINISHED IN HARDWOOD; MUST BE MODERN, AND CONTAIN LIBRARY AND LARGE BATH; ALSO BARN; LOCATION ANYWHERE IN THE WESTLAKE DISTRICT, OR SOUTHWEST; WILL PAY AS HIGH AS $10,000. ERKENBRECHER SYNDICATE (LTD.) 301 CURRIER BLDG. 'PHONE MAIN 1377. 4

WANTED — 5 OR 6-ROOM COTTAGES, NEAR CAR LINE, AND THAT CAN BE BOUGHT FOR $100 OR $200 CASH AND MONTHLY PAYMENTS. STEPHEN A. D. CLARK, 218 W. FIRST ST. 4

WANTED—GOOD CHEAP LOT, ANY PART of city, $500 or under, another one in the Wolfskill Orchard tract, and a good high, level lot (east front preferred,) between Loomis and Burlington, Ingraham and Fifth sts.; parties waiting with cash. CRIPPEN, 317 Byrne Bldg. 5

WANTED—A PARTY WISHES TO PURchase 20 to 50 acres of land suitable for berry culture; must be located within 10 or 15 miles from Los Angeles, and near electric or steam R.R. line; cash paid. Address M. I. H., TIMES OFFICE. 7

WANTED—FOR SUBDIVISION, 5, 10, 15 OR 20 ACRES WELL LOCATED IN THE SOUTH OR SOUTHWEST PORTION OF LOS ANGELES. MUST BE A BARGAIN. APPLY IMMEDIATELY TO R. A. ROWAN, 419 DOUGLAS BLOCK.

WANTED—TO PURCHASE; WE HAVE AN IMMEDIATE PURCHASER FOR AN 8-ROOM, 2-STORY MODERN HOUSE, WESTLAKE DISTRICT PREFERRED; $4000 TO $6000. BARRY & ENLOE, 325 W. FOURTH ST. 4

WANTED—TO PURCHASE BARGAINS IN vacant lots in all parts of the city for clients who wish us to build for them. EASTON, ELDRIDGE & CO., 121 S. Broadway.

WANTED — TO PURCHASE A FLAT OR rooming-house; your money is waiting. J. C. FLOYD, 538 Byrne Bldg. 'Phone James 7401.

WANTED—LOT 30 TO 40 FEET, PICO TO 30th, Main and Figueroa; must be cheap. Address O, box 3, TIMES OFFICE. 4

WANTED—WE HAVE 2 PARTIES WHO want to buy houses on installments. STANFORD & CO., 143 S. Broadway. 4

WANTED—A COTTAGE, CLOSE TO CAR line; must be a bargain for cash; southwest preferred. 1330 SANTEE. 6

WANTED— To Purchase, Miscellaneous.

WANTED — TO BUY FURNITURE AND household goods. If you are going to sell, we will pay one-third more than others. 'Phone us, Red 3111. COLYEAR'S, 322 S. Main st.

WANTED—TO PURCHASE SECOND-HAND furniture and household goods. Call or ring me up. ISAACSON'S, 311 S. Main. Jas. 7141.

WANTED—I WILL PAY MORE CASH FOR good, second-hand furniture than anyone else. GODDARD, 506 S. Broadway. Peter 5221.

WANTED—HIGHEST CASH PRICES PAID for furniture and household goods, by PHIL RHOADS, 143 W. 5th st. T. Peter 2001.

WANTED—I PAY MORE THAN ANY ONE else for store fixtures, showcases, etc. Ring up James 4121. 216 E. FOURTH ST.

WANTED — WESTERN FURNITURE CO. pays most for furniture. 509 N. MAIN. Tel. green 1921.

WANTED—A 12 OR 16-GAUGE GUN, IN good condition. Address N, box 36, TIMES OFFICE. 4

WANTED—TO PURCHASE GOOD NOTES; not over 90 days to run. 213 BYRNE BLDG.

WANTED— To Rent.

WANTED—TO RENT HOUSES— ALL THE TENANTS ALL THE TIME. RAPID, RELIABLE RENTING. WRIGHT & CALLENDER, MANAGERS OF RENTAL PROPERTY, 223 S. Hill st., Wright & Callender Bldg.

WANTED—TO RENT, A FAMILY FROM PASADENA, RELIABLE AND CAREFUL TENANTS, WILL TAKE FOR THE SUMMER OR LONGER A FURNISHED TWO-STORY HOUSE, 6, 7 OR 8 ROOMS, WESTLAKE DISTRICT PREFERRED. BARRY & ENLOE, 325 W. FOURTH ST. 4

WANTED — FURNISHED, SUNNY ROOM, with board, for lady and 2 children, for the summer. Address N, box 7, TIMES OFFICE.

WANTED—TO RENT FURNISHED OR UNfurnished, modern cottage. H. O. COLLINS, Henne Block. 6

WANTED — TO RENT COTTAGE NOT higher than $14. STEPHEN ZACSEK, 319 Seventh st. 4

WANTED— Partners.

WANTED—WE MAKE A SPECIALTY OF active partnerships for men with limited capital and plenty push. See us when you want one. INDUSTRIAL & COMMERCIAL BUREAU, 215 Copp Bldg. 4

WANTED — PARTNER; TRAVELING salesman with $3000, introduce railroad supplies on eastern roads; large profits, free fare to Chicago; long job. Address O, box 30, TIMES OFFICE. 4

WANTED—PARTNER TO ENLARGE GOOD paying business; must be able to take charge of store; $3000 required. Address O, box 9, TIMES OFFICE. 6

WANTED— Agents and Solicitors.

WANTED—LADY AGENT TO REPRESENT us in every city; $3 to $10 per day can easily be made selling our remedy to their lady friends; steady income. GLOBULE MEDICAL CO., 426 Kearney st., San Francisco.

WANTED — AGENTS, SALARY AND COMmission; easy sellers. BELFORD, ELLIS & CO., publishers, 232 Bradbury Bldg., Los Angeles.

WANTED—A GOOD SOLICITOR; HE CAN make about $4 per day if good rustler. 908 SAN PEDRO.

WANTED — 2 MORE GOOD SOLICITORS; good pay to right parties. MRS. BURT, 273½ W. First st.

WANTED— Miscellaneous.

WANTED—TENT AND CHAIRS; MUST BE cheap for cash; state size and condition. Address LEO, O, box 37, Times office. 6

WANTED—LADY'S RAILROAD TICKET to Wisconsin. Address O, box 21, TIMES OFFICE. 4

WANTED—SECOND-HAND LUMBER FOR a shed; 50x20 feet. 1055 BURLINGTON AVE. 4

FOR SALE— Suburban Property.

FOR SALE—
ROSECRANS TRACT! ROSECRANS TRACT!
WHY NOT LOOK SOUTH?

Other sections are beautiful and valuable, but the MOST MONEY can be made NOW by the constant and rapid enhancement of CHOICE ACREAGE between the CITY and the HARBOR, and accessible to TWO ELECTRIC ROADS!

For VILLA SITES look at "ROSECRANS HEIGHTS"—the COMING HOLLYWOOD—where fine views, climate, soil and building restrictions insure a select and beautiful neighborhood.

FOR SPECULATION or an INCOME-PAYING COUNTRY HOME, see other portions of the ROSECRANS TRACT, from 10 acres to 300 acres, adjoining the famous GARDENA and MONETA districts, where pumping-plants are raising alfalfa, berries and land values with 3000 MINER'S INCHES OF WATER, developed in about six years, and where a net income of $500 per acre is often made from berries in full bearing!

YOU CANNOT MISS IT on the ROSECRANS TRACT by applying to F. B. WILDE, AGENT, No. 439 DOUGLAS BLDG., or addressing owner, CARL F. ROSECRANS, P.O. box 203, CITY.

FOR SALE—HERE IS A CHANCE IF YOU let slip you won't get again; 14 acres with good buildings, good fencing, well, mill and tank, city water; joins the city on the south, for $325 per acre. J. C. FLOYD, sole agent, 538 Byrne Bldg. 4

FOR SALE—5 ACRES RIGHT ON MAIN st. in beautiful Alhambra; it will sell for pretty near double in 2 years; come early if you want this fine corner. E. A. MILLER, 306½ S. Broadway. 4

FOR SALE—10-ACRE TRACT, ½ MILE FROM city limits, on Figueroa st., south; terms reasonable; must be sold. 212 BYRNE BLDG.

FOR SALE— City Lots and Lands.

FOR SALE—

CLOSE TO BUSINESS.
ALL IMPROVEMENTS.
LOW IN PRICE.
THREE CAR LINES.
IN TRACK OF GROWTH.
FINE PUBLIC SCHOOLS.

THE FORD TRACT.
THE FORD TRACT.
THE FORD TRACT.
THE FORD TRACT.
THE FORD TRACT.
THE FORD TRACT.

There are some points in favor of present investment in Ford Tract lots that cannot be talked down. All we have to say is go out to the tract and see the lots for yourself.

Jefferson-street lots, 50 feet front, only $600; lots on the other streets only $400; $100 and $10 per month. All street improvements, including graded street, cement walks, sewers and curbing are paid for.

Take Main-street, Maple-avenue or San Pedro-street cars direct to tract.

R. A. ROWAN,
OFFICE ON THE TRACT. 4

FOR SALE—CITY LOTS.
$125—50x183, Sierra st., near Flora, Ela Hills tract.
$150—50x144, corner Bellevue ave. and Phillis street.
$160—40x120, corner on Brooklyn ave. car-line.
$300—40x140, Santa Fe ave., near Jesse, street work completed and paid.
$410—40x150 to alley, 22d st., just off Central ave., street work all in.
$450—Small lot on Wall st., $25 down, $10 a month; near Pico; very close in.
$600—50x150, corner 29th and San Pedro; terms.
$750—50x150, corner 28th and Stanford; terms.
$850—50x125, Winfield st., near Union ave.; cheap.
$950—50x150, 29th, near Orchard ave.
$1000—50x120, Valencia st., near 16th; east front.
$1000—50x116, 20th st., between Grand and Figueroa, $200 below anything in that locality.
$1000—50x125, Pico st., just east of Bush.
$1000—50x124, 11th st., east of Valencia, double front; good for two cottages or large flats.
$1100—50x120, 21st, just east of Union ave.; what do you think of it?
$1200—50x150, Bonnie Brae, high and level, east front, near Maryland.
$1200—50x125, Rampart st., east front, near Wilshire blvd.
$1500—50x150, east of Witmer, extending through from Sixth to Fifth sts.; a nice high lot, large enough for two dwellings. I don't know where you can do any better.
For lots in any location see P. A. CRIPPEN, 317 Byrne Bldg. 4

FOR SALE—TWO JEWELS—
$2875—The handsomest unimproved corner on W. Washington st.; a lovely site for a home and amid most desirable surroundings. For good reasons we can sell this, just now, away under its real value.
$1700—The only vacant lot on the east side of Central ave. between Seventh and Palmer sts. This lot is less than 150 feet distant from the new Huntington car shops; comment is unnecessary.
CROAKE & M'CANN, 233 Douglas Bldg. 4

FOR SALE—BARGAIN RESIDENCE LOTS—
$1600—Burlington near Orange, 50x150.
$2250—Bonnie Brae near Seventh, 50x180.
$2250—Bonnie Brae near 10th, 50x160.
$3500—Westlake near 10th, 50x150.
$2500—Union near Ninth, 50x150.
$4000—Cor. Union and 10th, 75x150.
$1100—Eighth near Hoover, 50x135.
$4000—Corner Eighth and Hoover, 100x135.
$1400—Menlo ave. near 27th, 50x150.
$2700—Cor. Eighth and Lake, 50x150.
$1250—Cor. Ninth and Carondelet, 45x146.
$2000—Park View, bet. 9th and 10th, 50x150.
$2500—Cor. Burlington and 12th, 50x125.
$1350—Thompson near Adams, 50x150.
$3500—Grand ave. near 23d, 54x145.
$1000—25th, east of Hoover, 50x145.
$1250—Fifth near Bonnie Brae, 50x150.
Choice residence lots in all parts of the city at lowest prices.
RICHARDS & ROBINSON, 4 430 Douglas Bldg.

FOR SALE—LOTS—
—$5000—
A GOOD CORNER LOT, CLOSE IN ON WEST EIGHTH ST. SMALL COTTAGE AND BARN, SPLENDID LOCATION FOR FLATS. 70x131.
G. M. GIFFEN, SOLE AGENT, 322 BYRNE BLOCK, THIRD AND BROADWAY. 20

FOR SALE—
10 lots in Electric Homestead tract, Pico Heights; price $200 to $300 each.
1 lot on Burlington near and north of W. First st.; price $500.
1 lot on Burlington ave., near Miramar; price $800.
3 lots in Conners' subdivision near Sunset Boulevard; price $100 to $125 each.
House and lot, No. 314 Welcome st., near Council; price $1000.
3 tracts of land, 160 acres each, in the San Jacinto forest reservation, near Idyllwild sanitarium; price $10 per acre.
Inquire JOHN M. MARBLE, at National Bank California. 5

FOR SALE—LOTS—
$1000—Girard near Valencia.
$3500—Figueroa near Washington.
$800—2 lots, northeast corner Victoria and 14th.
$5000—N.E. cor. Alpine and Buena Vista.
$400—N. Soto near City View.
$1200—Boylston near Fourth.
ALLISON BARLOW, 6 217 S. Broadway, room 136.

FOR SALE—HIGHLAND PARK PROPERTY. ROA. 29
New houses; fine improved places; superb building sites; gas and electricity everywhere; five cent fare on Pasadena car; we have all the bargains. PACKARD & JUDSON, Corner Pasadena ave. and Avenue 54.

FOR SALE—$13,000; 10 ACRES, 5105 S. Park ave., opposite South Park, 9-room house, fine barn, fine improved; guaranteed income $1300 a year; best investment in the city; apply at premises, 'phone Pico 1291, or LOHMAN BROS., plumbers, 105 E. 3rd st.

FOR SALE—SOUTHWEST— CHEAPEST LOTS IN THE HALL TRACT ON DALTON AVE., JUST SOUTH OF ADAMS ST., FROM $500 UP. SEE WILLIAMS & FARISH, 4 TEL. MAIN 1311. 238 BYRNE BLDG.

FOR SALE—2 OR 4 BEAUTIFUL HIGH level lots, fronting Hollenbeck Park, on St. Louis st., being lots next north of cottage No. 302; these are about the only desirable lots left. Address, with best cash offer, O, box 22, TIMES OFFICE. 6

FOR SALE—50-FOOT LOT, CLOSE TO beautiful Alvarado Terrace tract; street work all done; just think of the location and you will buy this lot at $360. E. A. MILLER, 306½ S. Broadway. 4

FOR SALE—$325, FINE BUILDING LOT, cement walk, curb, 53d st., ½ block west of Central ave., Vernon car; $5 monthly, nice way to get a home. WIESENDANGER, 228 Laughlin Block. 5

FOR SALE—$4000; 52 FEET ON W. FIFTH st. between Figueroa and Fremont; a choice location for flats, very cheap. THOMAS S. WADSWORTH, 319-320 Douglas Bldg. 4

FOR SALE—$550; THREE FINE LEVEL lots on Euclid st.; beautiful view and near Traction car line; a snap. See WM. RUDDY, 2310 E. First st. 5

FOR SALE—LARGE LOTS, CLOSE IN, trees; inducement to those building at once. NILES, owner, Washington and Maple ave.

EXCURSIONS— With Dates and Departures.

ILLINOIS CENTRAL R. R. EXCURSIONS—Personally conducted to Chicago, New York, Boston, Cincinnati, 3 times weekly, via Denver and Rio Grande "Scenic Line" or through New Orleans. C. HAYDOCK, agent, 223 S. Spring st. We offer a great variety of attractive overland trips.

FOR SALE— Country Property.

FOR SALE—ONE OF THE FINEST 25-acre diversified fruit farms in the State, situated about 4½ miles from Fresno, 23 acres full bearing, balance reserved to plant oranges next year; excellent variety of fruit, about 4000 Muscat vines, substantial buildings, first-class church, water right, taking water from one of the largest canals in the county, beautiful 8-year-old 2-acre orange grove, rural delivery, telephone service, good school; last year's income from fruit and vines, with light crop of fruit, about $1700; this year's crop larger; this is a rare chance for anyone wanting a home in the best-paying part of California, and is offered at the low price of $6000 cash, including this year's crop if taken immediately. For further particulars inquire of I. S. KNIGHT & CO., 1118 J. st., Fresno, Cal.

FOR SALE — 26 ACRES, ONLY 3 MILES from city limits and one block from new Long Beach electric line; $5000 will take property, with pumping plant worth $1000; this would make land about $150 an acre; railway paid $350 acre for near-by land; lies well for subdivision and in two or three years should sell for $350 to $500 an acre; 3½ acres in alfalfa, 3 acres gum grove and general crop; 4-room house, good barn and corrals. W. L. JONES, 235 W. First. 4

FOR SALE—OR EXCHANGE; 540 ACRES in Riverside county; price $8000; 4-room house, barn, reservoir, water piped from never-failing springs; 5 acres set to orange, lemon and olive trees; near railroad; would accept Los Angeles income property. Call on or address E. J. WILBER, Hollywood, Cal. 6

FOR SALE—HERE IS YOUR CHANCE IF you want a bargain in a ranch of 55 acres, with 2 good wells, 3 windmills and tanks where the buildings and fencing cost over $7000, at the price of adjoining lands with no improvements; this is a snap. J. C. FLOYD, 538 Byrne Bldg. 4

FOR SALE — SALT LAKE ROAD WILL soon be running. For State lands in Southern Nevada with plenty of water, at $1.25 per acre, 25c down, see J. F. M'PHERSON, 403 Stimson Block, cor. Third and Spring. A commissioner for Nevada in California.

FOR SALE—LAND IN THE BEAUTIFUL Hemet Valley. See ad. on first page. For illustrated booklet, and reduced Ry. rates, apply to C. A. HUBERT, Agt., 334 S. Bdwy.

FOR SALE — AT SACRIFICE, 20-ACRE fruit farm, Orange county; beautiful home; must sell. MAXON REALTY CO., 407 Laughlin Bldg. 28

FOR SALE— Houses.

FOR SALE—A MAGNIFICENT NEW HOME OF 12 ROOMS, ON LOT 80x134 FEET, CORNER OF ADAMS AND NORMANDIE STS. THIS HOME IS NEW AND STRICTLY MODERN, AND IS ONE OF THE REAL BARGAINS IN SOUTHWEST RESIDENCE PROPERTY. ERKENBRECHER SYNDICATE (LTD.,) 301 CURRIER BLDG. 'PHONE MAIN 1377. 4

FOR SALE—WE HAVE A SPLENDID NINE-ROOM RESIDENCE ON W. NINTH ST., BEAUTIFULLY FURNISHED, WITH HARDWOOD FLOORS; HOUSE STRICTLY MODERN AND UP TO DATE; LOT 50x143 FEET; PRICE $7000. ERKENBRECHER SYNDICATE (LTD.,) 301 CURRIER BLDG. 'PHONE MAIN 1377. 4

FOR SALE—AT A BARGAIN FOR A FEW days only. Look at them and make offers. One 9-room house and 3 5-room houses, convenient and modern in every particular; N.E. corner 10th and Blaine; easy terms. Also 5-room cottage, 405 S. Fremont; is a corner with room for another cottage or for flats; walking distance and good renting property. F. E. DODGE & CO., 6 109 S. Broadway.

FOR SALE—
—$4000—
N.E. CORNER FOURTH AND HOPE, 60x135.
8-ROOM COTTAGE, SMALL RENT.
ROBERT MARSH & CO., 526 DOUGLAS BLDG.

FOR SALE—
On W. 35th near Figueroa, 2 brand new modern 6-room houses, easy terms; only $2500.
5-room modern cottage, corner, W. 16th; terms; only $2750.
On Towne ave.; a corner, 58x196, and 7-room house; see this soon; very cheap.
The best and cheapest corner lot on W. Adams near, Log Cabin.
On E. Fourth, 5-room house, lot 40x140, $1300. OSCAR B. SMITH, Tel. Peter 4996. 262 W. Fifth. 5

FOR SALE—BEAUTIFUL 8-ROOM HOUSE, NEW AND COMPLETE IN EVERY RESPECT; ONE OF THE BEST HOMES IN THIS CITY; HAS 5 NICE SLEEPING ROOMS; HAS BEAMED CEILINGS, TINTED WALLS; HOUSE ON CORNER LOT WITH SOUTH AND WEST FRONT; BEST CAR LINE; PRICE $6000. T. J. MOULTON, SOLE AGENT, 327 DOUGLAS BLDG. JOHN 7231. 4

FOR SALE—431 N. BEAUDRY AVE., LOT, 50x150; improvements 2½-story dwelling, 12 rooms and barn, close to Temple st. car service; gas, hot and cold water, sewers; price $3000; installments if desired. R. G. LUNT, Agent, 140 S. Broadway.

FOR SALE — A BEAUTIFUL HOME ON WESTLAKE AVE., NEAR TENTH ST., EAST FRONT, 9 LARGE ROOMS AND RECEPTION HALL, HARDWOOD FLOORS, MANTELS, CELLAR WITH FURNACE, LOT 50x150; PLACE IS WORTH $8000, BUT WILL SHADE PRICE IF SOLD AT ONCE. JOHN D. WHITE, HOTEL VENDOME, 231 S. HILL ST.

FOR SALE—5-ROOM COTTAGE ON 31ST in good condition; $900, installments. Lot on 21st near Vermont, $525. Lot on 37th near University, $550. Corner Kansas and 31st, $500. Lots on 37th near Normandie, $340. A number of new cottages, from $1700 to $2400, on easy installments. HYATT & WACHOB, 2301 Vermont ave. 4

FOR SALE—SOUTHWEST— 6 FINE, NEW, 2-STORY HOUSES ON PIONEER AVE., JUST SOUTH OF ADAMS ST.; EACH ONE A BARGAIN. FOR PRICES, TERMS, ETC., SEE WILLIAMS & FARISH, 4 TEL. MAIN 1311. 238 BYRNE BLDG.

FOR SALE—A MODERN 2-STORY RESIdence, 6 rooms, hall, etc., east front, 3-foot retaining wall in front of lot, 2-story barn, a very neat place; 341 Grand View ave.; look at this, then call and see me for particulars. GEO. A. CORTELYOU, 244 S. Broadway. 4

FOR SALE—NEW, MODERN, COSY COTtage, 7 rooms, electricity, gas, hand decorated; look at it; 2640 Monmouth ave., one block from Adams and Hoover; $3250; worth $4000, and pay for it monthly. R. D. LIST, 221 Wilcox Bldg. 'Phone Red 1601.

FOR SALE—$1500; NICE MODERN 2-STORY 6-room house, 3 bedrooms, large cellar, barn, hand frescoed, electric fixtures, flowers, lawn; an ideal home; fine neighborhood; walking distance; owner, 1236 INGRAHAM ST. 12

FOR SALE—$1000; NO. 2630 E. SECOND ST., Boyle Heights; $250 cash, $12 month; commission to agents. No. 1145 E. 28th st., $2200. MISS CONNER & CO., 218 Broadway. 4

FOR SALE—$2000; $300 DOWN, $20 PER month, 6 rooms, almost new, gas, electricity, porcelain bath, tinted, beautiful street, near in. HENRY B. SPENCER, 206 Laughlin. 4

FOR SALE—FLAT BUILDING WITH INcome of $80 month; well located, strictly modern and new; price for short time, $6000. Address N, box 37, TIMES OFFICE. 5

FOR SALE — SNAP; $2900; A FINE LOT, close in, worth $1800, with 9-room house, in good repair. GOODWIN, 107 S. Broadway. 4

FOR SALE—SNAP; $800 IN A $1250 COTtage for $800; balance to suit you; near car line. Address O, box 29, TIMES OFFICE. 7

FOR SALE—A NEW BEAUTIFUL 6-ROOM house; must be moved from the lot in next 30 days. 446 Central ave. FRED HOPPE. 5

FOR SALE—6-ROOM HOUSE AND LOT, 37½ feet front, at 651 Ceres ave.; good income property. See owner, 641 CENTRAL. 6

FOR SALE— Houses.

FOR SALE—A SPLENDID HOME OF 8 ROOMS ON THE CORNER OF EIGHTH AND BEACON STS., 100 FEET FRONTAGE ON BEACON BY 150 FEET DEEP TO 15-FOOT ALLEY; SPLENDID BARN FOR TWO HORSES AND CARRIAGES; LARGE MUSIC ROOM AND DANCING PARLOR WITH BEAUTIFUL WAX FLOORS, AND OTHER CONVENIENCES NOT ORDINARILY FOUND IN THE AVERAGE RESIDENCE PROPERTY; IF YOU ARE IN THE MARKET FOR SUCH A HOME, THIS PROPERTY IS CHEAP AT $13,000. ERKENBRECHER SYNDICATE (LTD.,) 301 CURRIER BLDG. 'PHONE MAIN 1377. 4

FOR SALE—

NEW RESIDENCE, 1319 W. EIGHTH ST. CORNER LOT. MODERN THROUGHOUT. CELLAR AND ATTIC, 10 LARGE ROOMS. SIDE ENTRANCE; PRICE $8000.

NEW, 2-STORY RESIDENCE, 107 PARK VIEW; 9 ROOMS AND CELLAR; HARDWOOD FLOORS, RECEPTION HALL, PARLOR, LIVING ROOM, DINING ROOM AND KITCHEN ON FIRST FLOOR; 5 BEDROOMS AND BATH ON SECOND FLOOR: LOT 42x150; PRICE $5500.

GEO. W. STIMSON, 204 LAUGHLIN BLDG. 5

FOR SALE—ONE OF THE MOST BEAUTIFUL COTTAGE PROPERTIES IN THE SOUTHWEST, 7 ROOMS AND BATH, HALF A BLOCK FROM 2 CAR LINES AND 10 MINUTES' RIDE FROM THE CITY HALL; BARN FOR ONE HORSE; LOT 50x167 FEET; ONE AND ONE-HALF BLOCKS FROM THE PRESBYTERIAN CHURCH AND TWO BLOCKS FROM SCHOOL; PRICE $4000. ERKENBRECHER SYNDICATE (LTD.,) 301 CURRIER BLDG. 'PHONE MAIN 1377. 4

FOR SALE—A BEAUTIFUL NEW HOME ON INGRAHAM ST., CORNER LOT, WITH SPLENDID LAWN; 9-ROOM HOUSE AND BARN, BOTH NEW, AND HOUSE STRICTLY MODERN; THIS PROPERTY HAS A SOUTH EXPOSURE, AND IS ONE BLOCK FROM THE CAR LINE. IT IS A PLEASURE TO SHOW THIS PROPERTY AT THE PRICE, $7850. ERKENBRECHER SYNDICATE (LTD.,) 301 CURRIER BLDG. 'PHONE MAIN 1377.

FOR SALE—
THOMAS S. WADSORTH, 319-320 DOUGLAS BLDG.
No. 516 E. Main st., 5 rooms, lot $1000.
No. 1166 W. 41st st., 5 rooms, lot 50x $2200.
No. 926 E. 23d st., 5 rooms, lot $2200.
No. 222 Douglas st., 5 rooms, lot $3000.
No. 226 Douglas st., 6 rooms, lot $3200.
1234 W. 28th st., 6 rooms, 50x115, $2850.
1236 W. 24th st., 6 rooms, 50x115, $2850.
1240 W. 24th st., 6 rooms, 50x115, $2850.
No. 1601 Oak st., 6 rooms, lot 40x105, $2100.
No. 1605 Oak st., 6 rooms, lot 45x105, $2100.
No. 1609 Oak st., 6 rooms, lot 45x105, $2100.
No. 1613 Oak st., 6 rooms, lot 45x105, $2100.

FOR SALE—$2200; COTTAGE 5 ROOMS ON E. 25th, close to San Pedro.
For Sale—$1600, cottage 4 rooms, E. 23d near San Pedro.
For Sale—$2300; modern 5-room cottage and stable on E. 33d near Stanford.
For Sale—Westlake district, modern home of 7 rooms, situated close to Union ave. on W. 11th, at the low price of $3[?].
For Sale—Cottage 5 rooms, on W. 12th, close to Union ave.; price $1800.
For Sale—Modern 5-room cottage on W. 12th, close to Union ave.; price $2700.
For Sale—Cottage 5 rooms on Blaine st. close to 10th; price $1800.
For Sale—Lot—$1150, a fine corner lot, situated within 3 blocks of the Alvarado Terrace, 51 feet on 18th st. by 139 feet on Hoover.
DIETERLE, SIMMS & REED, 4 379 Wilcox.

FOR SALE—HOUSES—
$4200—8 rooms, 1625 Iowa.
$2100—No. 758 Wall.
$3500—2 flats, No. 116 S. Avenue 24.
$2500—6 rooms, 323 W. 29th.
$5000—7 rooms, 916 W. Ninth.
$3300—8 rooms, 729 N. Hill.
$1400—7 rooms, 1353 Rockwood.
$3000—8 rooms, 247 E. 30th.
$2000—7 rooms, 723 Vallejo st.
$2600—2909 Pasadena ave.
$2500—7 rooms, 2855 N. Gichel.
$2000—8 rooms, 614 Pasadena ave.
$2800—9 rooms, 124 S. Avenue 24.
$1100—5 rooms, 129 S. Avenue 24.
$1150—5 rooms, 428 S. Griffin.
$1350—5 rooms, 2624 Michigan ave.
$1800—5 rooms, 1248 Victoria, 3 lots.
$1700—5 rooms, 453 S. Workman.
ALLISON BARLOW, 6 217 S. Broadway, room 136.

FOR SALE—761 E. 28TH, 6 ROOMS, LOT 40x170; everything complete; see this. MARTIN, 136 S. Broadway. 4

FOR SALE—139 S. AVENUE 20, 6 ROOMS, lot 40x165; $150 cash, balance monthly. MARTIN, 136 S. Broadway. 6

FOR SALE—$525 WILL BUY MY COSY little home. Inquire 1131 CAHUENGA ST., Pico Heights.

FOR SALE— Lemon and Orange Groves.

FOR SALE—
ORANGE, LEMON AND OLIVE LANDS.
30-day offer.

Nowhere in Southern California can you buy orange lands, with water rights, for $75.

We will sell for the next 30 days our frostless orange, lemon and olive lands at $75 to $100 per acre.

These lands are 13 miles from Los Angeles, on main line of Southern Pacific, near San Fernando; no frost and no scale; ample water supply from newly-formed water company; contract just let for 4½ miles of cement ditch; new homes being built on these lands.

S. F. M'CLUNG, 254 S. Broadway, Los Angeles, Cal.
F. A. POWELL, Fernando, Cal.

DENTISTS— And Dental Rooms.

SCHIFFMAN DENTAL CO.—107 N. Spring st. Painless extracting, fillings, crown and bridge work, flexible rubber plates. Pure gold fillings, 75c up; all other fillings, 50c up; cleaning teeth, 50c up; 22-karat gold crowns and bridge work, $3.00 up; partial plates, $3 up; full set, $2.00 up. Open evenings and Sunday forenoons.

DR. FRANK STEVENS—CROWN AND bridge work a specialty. 324½ S. SPRING.

Liners

FOR SALE—
Business Property.

FOR SALE—

A WORD TO THE WISE.

Get ready now for the fall and winter trading. It is going to break all records. The people who have something to sell—bought wisely while prices were low—will be the people who make the money. You can buy inside property—and that is the only kind that is always safe—cheaper this month than you will ever be able to buy it again. But you must act promptly, for there are hundreds of others searching for the snaps, and snaps don't remain on the market long. We have only a few—of the old kind—though we are raking the town with a fine-tooth comb, and will find more if anybody can. But we cannot make promises about holding them. Come early if you want the pick. We have been buying and selling real estate in Los Angeles 18 years, and we haven't yet, that we are aware of, been convicted of poor judgment or deception of a client. If we tell you a piece of property is a good buy, or the contrary, you may rely on the counsel being "on honor." We can be, and take great pleasure in being, of assistance to buyers, and our services in this respect are at their command, without charge. If you design making an investment, or desire to dispose of something you already own, consult us.

Here are three notable snaps:

1. The S.E. corner Main and 16th sts., 60x130, with two houses, $11,500.

Sixteenth is a through and very important street. Main, many people think, will ultimately, and very soon, distance Spring and Broadway as a business thoroughfare, and claim that present values will be doubled before the winter is over.

2. The S.E. corner Main and Pico sts., 67½x165 to a 20-foot alley, with two stores and a rooming-house at present rented for $70 per month, for $17,500.

3. The N.W. corner Main and 11th sts., 60x150 to alley, with fine 10-room house bringing in $65 per month, for $40,000. This is undeniably the best corner on Main st. south of Ninth. Electric cars on 11th will soon be running through to Main, and the anticipated magnificent Huntington Hotel, to be built on the Childs property and eclipse anything in this part of California, will be just across the street from it.

S. K. LINDLEY & CO.,
127 S. Broadway. 4

FOR SALE—SOME SPECIAL BARGAINS IN BUSINESS PROPERTY.
$9000—40 feet front on the west side of Main street, north of 16th.
$1500—[illegible] on the corner of Pico and Central avenue; a choice business corner.
$3500—44x120 on W. 16th close to Main with good improvements; well rented.
$[illegible]—[illegible], southwest corner of Seventh and Maple ave.; 2-story building renting for $50.
$[illegible]—[illegible] on west side of Los Angeles near Fifth; improved.
$[illegible]—[illegible]-foot corner, with two-story brick block, well rented, in wholesale center of Los Angeles street.
$[illegible]—120x155 foot corner on Main street north of Sixteenth; improved and rented.
$[illegible]—[illegible] with 2-story brick block on Spring street between Third and Fourth.
$20,000—[illegible] with brick building on Spring street close to Second st.
Business property on all the principal streets at bottom prices.
RICHARDS & ROBINSON,
430 Douglas Bldg. 4

FOR SALE—
[illegible] FEET ON CENTRAL AVE., NEAR ARCADE DEPOT, WITH 2 STORES RENTING FOR $[illegible] A MONTH. BY BUYING THIS YOU OUGHT TO DOUBLE YOUR MONEY INSIDE OF A YEAR. ONLY $[illegible].
ROBERT MITCHELL & CO.,
SOLE AGENTS,
509 DOUGLAS BLDG. 4

FOR SALE—
$55—MAIN-ST. CORNER—$55
It's the only corner anywhere on Main between Washington and 32d, that can be purchased for $55 per foot. A fine opportunity for speculation. J. B. NICHOLS, 231 Douglas Bldg.

FOR SALE—$35,000; A MODERN, PRESSED-brick building on principal thoroughfare; 3 stories and basement; leased till October, 1905; monthly rental $240; $17,000 cash, balance to suit. Can you find a better investment? ROBERT MITCHELL, sole agent, 509 Douglas Bldg. 4

FOR SALE — $40 PER FRONT FOOT; A few fine business corners on Ceniral ave., between Ninth and 14th sts.; for safe investments in reasonable amounts, Central ave. offers the best inducements in the city. E. W. POINDEXTER, 309 Wilcox Block.

FOR SALE—450 FEET FRONT BY 350 FEET deep; a first-class hotel or residence site, on electric car line; $20,000. Room 211, BRADBURY BLDG. 6

FOR SALE—SPECIAL; E. SEVENTH ST. near Maple ave., 56x121; improved; can be bought right. TAYLOR, 165 Broadway. 4

FOR SALE—
Beach Property.

FOR SALE—N. MANHATTAN BEACH; I have decided to retail the splendid block of lots I own at N. Manhattan, 55 lots in all. This property is the best as to location of any offered at this attractive beach. Lots will be sold at popular prices and a man will be on the ground to show the lots, or come and see me at once for selections. Take any Santa Fe train going to Redondo and get off at Manhattan. Remember that these lots are in the center of improvements, and while lots have been sold all around them, this property has been withheld from sale up to this time. Go down and buy one today. THOMAS S. WADSWORTH, 319-320 Douglas Bldg. 4

FOR SALE—AT OCEAN PARK—
$1000—3-room new modern cottage, furnished, lot 25x100, or exchange for city; will pay difference.
GEO. A. CORTELYOU,
244 S. Broadway.

FOR SALE — $1000; NEW COTTAGE AT Manhattan Beach, $300 cash, $20 month. $1100—New 5-room cottage, Manhattan Beach, ¼ commission to agents. MISS CONNER & CO., 218 Broadway. 6

FOR SALE—AT A BARGAIN; A FIRST-class lot with improvements, at Avalon. Apply SETH GLIDDEN, box 273, Avalon, Catalina.

FOR SALE—DESIRABLE LOTS AT MANhattan Beach near first-class improvements. WARREN THOMAS, Owner, 531 Douglas Bldg. 6

FOR SALE—
Hotels, Lodging-houses.

FOR SALE—
ROOMING-HOUSE IN PASADENA.

AN ATTRACTIVE HOME.

CHOICE LOCATION.

A well-appointed 11-room house, with a new 3-room cottage adjoining, partly furnished; cement walks, sewered; fine lawn and trees; extra large lot; close in; principal street; rents in summer for 10 per cent. on price, and a money maker to party who would conduct a rooming-house; good barn, carriage-house, etc., and all for $[illegible] if taken soon.

SEE MACKALIP-WILSON CO.,
Succeeding Palmer-Norman Co.,
Second and Broadway, 204-206 Frost Bldg. 5

FOR SALE—PLEASE CALL AT 747½ SOUTH SPRING for rooming-houses and business chances; our specialty. 4

FOR SALE—
Miscellaneous.

FOR SALE—$20; OUR SALE OPENS TOmorrow on the following high-grade bicycles. We have only ten of the $50 celebrated Thistle bicycles, Hartford or Goodrich tires, for $20.
Only ten of the $40 Syracuse bicycles for $20 or $25, with coaster brake; these are snaps.
30 Stearns, the wellow fellow, $50, to be sold at $22.50 and $25; this lot will all be closed out this week, so you had better hurry up.
Only six $50 ladies' Barnes White Flyers, $22.50 each.
Open evenings. We sell on installments; $2.50 per week.
Only four $75 chainless left, $35.
We have some good tires for $2.50.
BURKE BROS.,
458 S. Spring st.
Don't forget the name and number. 5

FOR SALE—RELIABLE PIANOS, ORGANS.
Steinway & Sons,
Kranich & Bach,
Mason & Hamlin,
Emerson,
Sterling and
Richmond Pianos.
Mason & Hamlin and
Estey Organs.
Symphony Self-playing Organs.
Cecilian self-playing piano attachment.
GEORGE J. BIRKEL CO.,
Los Angeles, 345-7 S. Spring.
San Diego—1050-56 Fourth.

FOR SALE — AT ABOUT YOUR OWN price, 5 gas ranges bought of the Los Angeles Lighting Co., May 20, 1902, as we are disappointed in the results in using them, consuming so much gas as to make them far more expensive than our coal ranges were, which we are putting back to use again. HOTEL WESTMINSTER, Los Angeles, Cal. 4

FOR SALE—REMINGTON SHOTGUN, BEST dove and quail gun made, except none; new 12-gauge new automatic-ejector Damascus barrel, $50. Address M, box 93, TIMES OFFICE.

FOR SALE — GOING TO REMOVE TO more commodious quarters; will sell our bath parlors, beautiful front suite, now; (not later.) Address O, box 47, TIMES OFFICE. 4

FOR SALE — CHEAP; A FIRST-CLASS TICKET TO TEXAS POINTS, FOR A BLONDE LADY OF MEDIUM SIZE. ADDRESS O, BOX 100, TIMES OFFICE. 4

FOR SALE—GENTLEMAN'S TICKET TO Minneapolis; can be had at your own price; light eyes, dark hair, medium. Address O, box 96, TIMES OFFICE. 4

FOR SALE—GENT'S AND LADY'S FIRST-class railroad tickets, $20 each, good to Kansas City or Omaha. Answer, O, box 39, TIMES OFFICE. 6

FOR SALE—2 TICKETS OVER SANTA FE road to Fort Worth; description, female, medium. Address BELLEVUE LODGE, Long Beach. 6

FOR SALE—36 ROOMS OF FURNITURE IN very good shape; must be moved. TRACY & LEWIS, 210 Copp Bldg., 218 S. Broadway.

FOR SALE — CHEAP, SHOWCASES, COUNters, shelving, doors and windows. We buy and sell. Ring up James 4121. 216 E. Fourth.

FOR SALE—CUT RATES ON SPRING WAGons, buggies, etc. CARRIAGE WRECKING CO., S.E. cor. Seventh and Los Angeles sts.

FOR SALE—GOLDEN OAK, 3-PEDAL UPright piano, almost new, $165; can take $5 payments; rent for $3. 638½ W. SIXTH.

FOR SALE — OR RENT; SEWING MAchines, all makes. WHEELER & WILSON AGENCY, 307 S. Spring. Tel. Peter 5271. 4

FOR SALE—A BEAUTIFUL UPRIGHT PIano, nearly new, cheap for cash; owner gone East. Call at 803½ S. SPRING.

FOR SALE—ATLAS ENGINE 9x14 IN EXcellent running condition. CALIFORNIA PLANING MILL, 1918 S. Main st. 5

FOR SALE—5-ROOM COTTAGE, 804 WHITtier st., to be moved off lot. Address O, box 34, TIMES OFFICE.

FOR SALE—SECOND-HAND WATER PIPE, all sizes, bought and sold. LIVINGSTON, 261 S. Los Angeles st.

FOR SALE—100,000 SACKS, 1000 COAL OIL and gasoline cans, and all kinds of bottles at 326 E. SECOND ST.

FOR SALE—TO BE REMOVED, 1½-STORY cottage, price $150. F. B. HARBERT, 107 S. Broadway.

FOR SALE — CHEAP; 30 H.P. BOILER. CALIFORNIA PLANING MILL, 1918 S. Main st. 5

FOR SALE—LARGE BUTCHER'S OR GROcer's refrigerator. RHOADES & REED, 440 Spring.

FOR SALE — CHOICE CUT FLOWERS, cheap. 440 S. SOTO ST., Boyle Heights. 6

FOR SALE—2 TENTS FOR CAMPING; good as new. Address 220 S. HILL ST. 5

FOR SALE—APRICOTS, 30-LB. BOX, 50c, delivered. Phone orders, WHITE 8341. 7

FOR SALE—BARGAIN IN A SODA FOUNtain. 423 N. MAIN ST.

FOR EXCHANGE—
Real Estate.

FOR EXCHANGE—A FINE RANCH OF 40 acres in the suburbs of Phoenix, the capital of Arizona; this property will soon be fine for subdividing for city property; it is very fine land; an unlimited supply of water; there are 2 houses on the land; rents for $10 an acre; the owner wishes to exchange this property for a like amount in value; a small ranch near this city. J. J. MORGAN & CO., 244½ S. Broadway, rooms 14 and 15 upstairs.

FOR EXCHANGE—
Lovely home, Portland, Or.; large modern house, 100x100 lot; high and sightly, near proposed site Lewis and Clark Fair; city water, city school, electric cars, fruit and shade trees; will exchange even for Los Angeles property, pay cash difference or assume small mortgage; owner. Address H, box 73, TIMES OFFICE. 6

FOR EXCHANGE—FOR GOOD RANCH IN Santa Clara Valley or Southern California; a highly-improved 119-acre ranch, 80 miles from St. Louis and near Elsberry, Mo.; fine buildings and other improvements; price $8000; fullest inspection solicited; a giltedge property; but owner wants to move to California. BEN WHITE, 35 Bryson Block.

FOR EXCHANGE—I MAKE A SPECIALTY of exchanging California properties for eastern, and have a large list of both to select from.
C. W. CONWAY,
Room 311, Bradbury Bldg.

FOR EXCHANGE—$2000 WORTH OF ALhambra property, near new electric line, and $2500 in cash, for Los Angeles home.
RICHARDS & ROBINSON,
430 Douglas Bldg. 4

FOR EXCHANGE—$5000; 2 MODERN COTtages; want small ranch towards Alhambra or Hollywood; a fine chance for a bona-fide exchange. THOMAS S. WADSWORTH, 319-320 Douglas Bldg. 4

FOR EXCHANGE—FOR HIGHLAND PARK or South Pasadena, $1700 equity in elegant residence southwest, $4000. Address O, box 14, TIMES OFFICE. 4

FOR EXCHANGE — CHOICE DENVER, Colo., property, clear, for Los Angeles clear. Address W., 768 TOWNE AVE. 4

FOR EXCHANGE—MAXON REALTY CO., 407 Laughlin Bldg., will exchange your property large list to select from, any State.

FOR EXCHANGE—BEN WHITE WILL EXchange your property. Offices 35 and 36 BRYSON BLK., Second and Spring.

FOR EXCHANGE—COSY HOME, LARGE lots, for eastern lands; here's your opportunity. M'CREADY, 69 Bryson.

SWAPS—
All Sorts, Big and Little.

FOR EXCHANGE—VIOLIN; A VERY GOOD one, which I will trade for a gent's wheel. BICKLEY, 53 E. Union, Pasadena. 4

WANTED—CRUDE OIL DRUMS; MUST BE in good condition and cheap. OSBUN & PARKER, Redlands, Cal.

TYPEWRITERS—

FOR SALE—TYPEWRITERS, ALL KINDS bought and sold, rented and exchanged. TYPEWRITER EXCHANGE, Wilcox Bldg.

SMITH-PREMIER — SIMPLE, PERMANENT alignment. L. & M. ALEXANDER, Agts., 131 S. Broadway. Send for catalogue.

COLUMBIA BAR-LOCK VISIBLE TYPEwriter; send for catalogue. 319 CALIFORNIA ST., San Francisco.

FOR SALE—TYPEWRITER, REMINGTON, No. 6, in perfect order. Address O, box 13, TIMES OFFICE. 4

ATTORNEYS-AT-LAW—

DYER LAW AND COLLECTION CO. (INC.) Trusten P. Dyer, attorney and notary. Collections made everywhere; no fee without success. 416 DOUGLAS BLK. Tel. Main 1514.

ADVICE FREE—NO FEE WITHOUT SUCcess; divorce laws a specialty; estates. Call 2 to 3 p.m. J. H. SMITH, 114 Bryson Block.

DIVORCE LAW SPECIALTY; ADVICE FREE. W. W. HOLCOMB, Atty., 211 W. 1st, R. 9-10.

J. MARION BROOKS (EX-U. S. ATT'Y.) Open evenings. 142 S. B'way. Notary. Jas. 7221.

BICYCLES—

CASH FOR SECOND-HAND BICYCLE, IF a bargain; quote price. Address O, box 45, TIMES OFFICE.

R. K. HOLMES—BARGAINS IN NEW AND second-hand bicycles; repairing. 208 W. 5th.

BUSINESS CHANCES—
Miscellaneous.

A FEW THOUSAND NON-ASSESSABLE $1 shares of the Solar Furnace and Power Co. capital stock will be sold for a short time yet at 20c cash or 25c on installment plan; $1 per week buys 50 shares, $2 per week 100 shares, etc. Stockholders will be given the preference in all labor employed by this company. SOLAR FURNACE AND POWER CO., 410 E. Fifth st. 8

WANT MAN OR LADY WHO CAN ACT as cashier to take half interest in an established business, which will pay $150 per month net profit on an investment of $1500; thorough investigation allowed if you satisfy me you are able to invest. Address O, box 53, TIMES OFFICE. 4

COMPANIES INCORPORATED, PROMOTED, guaranteed and financed; stock taken in payment for services; good propositions wanted; gold bonds furnished. PACIFIC STATES MINING AND INVESTMENT CO., 326 Post st., San Francisco. Established 1882. U. S. licensed stock brokers.

FOR SALE—A DEPARTMENT STORE IN one of the best farming and fruit sections near Los Angeles; a well-established good paying business; will invoice about $8000; liberal discount for cash or portion in cash, balance in real estate. Address J, box 73, TIMES OFFICE. 4

FOR SALE—A FINE STOCK OF GROCEries, fixtures, and meat market outfit, corner store, cash trade, fuel and feed, horse and delivery buggy, four living-rooms and bath, for rent with store; owner very ill; will invoice. 1926 E. NINTH ST. 4

TO LET—ESTABLISHED RESTAURANT, furnished, on Commercial st.; fine opening for party who thoroughly understands this business. See NILES, 450 E. Washington, or CASTRUCCIO, Spring and Temple. 5

WANTED — CAPITALIST, COMPANY OR manufacturer, develop patent; hoe invention; universally used, every country; demand will be exceedingly heavy; genuine, paying investment. ALPHA, 1709 N. Halsted st., Chicago.

I HAVE A METHOD WHEREBY I BELIEVE I can sell any first-class business proposition on satisfactory terms. List your business with me. W. HORACE HILLER, 500 Lankershim Bldg. Tel. John 806. 5

WHEN YOU WANT TO INCREASE YOUR business see us and we will furnish you with the right kind of man as your partner. INDUSTRIAL & COMMERCIAL BUREAU, 215 Copp Bldg. 4

$450—FEED, COAL AND WOOD BUSIness; horse and wagon; large stable; 15 stalls, which will more than pay rent; 4 living rooms; rent $25. WILT, 108 N. Spring. 6

FOR SALE—A GROCERY STORE, DOING a good cash business, good reason for selling; price $600, or any reasonable offer will be taken. J. HOUSE, 313 E. First st. 4

FOR EXCHANGE—STOCK OF DRY GOODS, shoes, furnishing goods, clothing, $5000 or more, for city lots or improved property. Address N, box 16, TIMES OFFICE. 4

$200 BUYS ONE-HALF INTEREST IN ESTablished business, clearing good money; can double it with good partner; must have help. Room 9, 108 N. SPRING. 4

HAVE YOU $500 OR $1000 TO INVEST where 1 per cent. per month is assured, and a substantial increase probable? Address O, box 22, TIMES OFFICE. 4

FOR SALE — OR EXCHANGE FOR CITY real estate, established manufacturing plant; good trade; fine location. Call at 201 BRADBURY BLOCK. 4

FOR SALE—REAL ESTATE BUSINESS; nice office fixtures, good list, splendid location, low rent; must sell. WILSON, 110 S. Broadway. 6

$550—15-ROOM LODGING-HOUSE, SPLENdid location; rooms all full; rent $20; this is a snap for you; come quick. WILT, 108 N. Spring. 5

FOR SALE—A SNAP; HOTEL SAN PEDRO, cheap rent; must sell; investigate; money maker. I. D. BARNARD, 116 S. Broadway. 4

FOR SALE—$500; GROCERY STORE ESTablished 9 years, doing a good cash and transient business. Apply 502 E. FIRST ST.

CIGAR STORE, SODA FOUNTAIN AND billiards; a genteel, paying business; $850. I. D. BARNARD, 116 S. Broadway.

$150—RESTAURANT, FINE LOCATION, cheap rent, doing good business; selling account poor health. WILT, 108 N. Spring. 6

WANTED—MAN WITH FROM $300 TO $800 to handle good business in Southern California. Address N, box 11, TIMES OFFICE. 4

PHYSICIAN WANTED TO TAKE GOOD country practice; $250 bonus required. Address O, box 33, TIMES OFFICE. 6

FOR SALE—COMPLETE BUTCHER SHOP outfit; register included; have quit. GOLDEN EAGLE MARKET, 328 S. Main. 5

KEEP IT BEFORE THE PEOPLE, FOR real estate bargains, see COLEMAN & AVERY, 230½ S. Broadway.

FOR SALE — $[illegible]; VERY BEST LUNCH counter in the city; low rent. WELLS, 211 W. First. 5

FOR SALE—BARBER SHOP AT A BARgain; Utah ave. Address 214 THIRD, Santa Monica. 6

FOR SALE—FEED AND FUEL YARD; WILL sell cheap. 430 E. SEVENTH ST. 5

FOR SALE—A GOOD LIVERY STABLE. 307 E. FIRST ST. 5

TO SELL OUT, SEE I. D. BARNARD, 116 S. Broadway. 4

TO LET—
Houses.

TO LET—FURNISHED AND UNFURNISHED HOUSES AND FLATS.
COME DIRECT TO A RENTAL FIRM.
WE WILL LOCATE YOU WITH LEAST TROUBLE AND DELAY.
CHOICE LIST HOUSES ALSO FOR SALE.
WRIGHT & CALLENDER,
223 S. HILL ST.
Wright & Callender Bldg.

TO LET—OUR OFFICE CLOSED
FRIDAY AND SATURDAY,
JULY 4 AND 5,
LEGAL HOLIDAYS.
READY TO SERVE YOU MONDAY.
WRIGHT & CALLENDER,
MANAGERS OF RENTAL PROPERTY,
223 S. HILL ST. 5

TO LET—$20, 6-ROOM COTTAGE, NO. 321 E. Washington, corner of Maple.
GEO. A. CORTELYOU,
244 S. Broadway. 4

TO LET—MODERN 8-ROOM 2-STORY RESidence, rent only $30, water free. Apply to OWNER, 1318 S. Union ave. 4

TO LET—5-ROOM COTTAGE, NICE LAWN and barn, 735 W. 18th st.; rent $15. Inquire 1003 E. WASHINGTON. 4

TO LET—$35; 9-ROOM MODERN HOUSE, 217 S. Beaudry. ALLISON BARLOW, 217 S. Broadway. 6

TO LET—$18, WATER INCLUDED, NICE modern 5-room cottage. 425 MOLINO ST. 30

TO LET—
Furnished Houses.

TO LET—OUR OFFICE CLOSED
FRIDAY AND SATURDAY,
JULY 4 AND 5,
LEGAL HOLIDAYS.
READY TO SERVE YOU MONDAY.
WRIGHT & CALLENDER,
MANAGERS OF RENTAL PROPERTY,
223 S. HILL ST. 5

TO LET — A BEAUTIFUL RESIDENCE IN the southwest portion of the city, very completely furnished; large grounds; fine stable with horses and carriages; in fact, everything is ready to step right into and commence housekeeping; terms very reasonable. R. A. ROWAN, 419 Douglas Block.

TO LET—BEAUTIFULLY FURNISHED 9-room house, Westlake district, near 2 car lines, polished floors, mahogany furniture, piano; everything new, elegant and perfect, July 10 to Sept. 15. 930 GRATTAN. 5

TO LET—FURNISHED HOUSE, 6 ROOMS, bath, lawn, flowers, awning, etc.; 1325 W. 23d st. Inquire at 504 S. Spring st. D. A. WARNER. 6

TO LET—FURNISHED AND UNFURNISHED houses. STATE OF CALIFORNIA RENTAL AND INVESTMENT AGENCY, 306 W. 7TH.

TO LET—WELL FURNISHED 5-ROOM COTtage at No. 746 Central ave. Apply 613 CROCKER ST., or Tel. Figueroa 5193. 4

TO LET — FURNISHED COTTAGE, FIVE rooms, electric light, gas and bath; no children. 718 W. 11TH ST. 4

TO LET—8-ROOM FURNISHED HOUSE, gas, bath, piano. 321 W. JEFFERSON. Seen only mornings.

TO LET—NICELY FURNISHED HOUSE OF 8 rooms; low rent from July to October. 1502 S. GRAND AVE. 8

TO LET—FURNISHED, VERY DESIRABLE little 3-room flat, all modern conveniences. 1274 FIGUEROA. 4

TO LET—
Pasturage.

TO LET—PASTURAGE FOR HORSES ON Cudahy Ranch, 6 miles from city; plenty of good feed, fine water and shade; horses called for and delivered free. 'PHONE JOSEPH 4761.

PHOTOGRAPHIC SUPPLY.

AMATEUR FINISHING, CAL. VIEWS AND photo supplies. BEST & CO., 536 S. B'dway.

TO LET—
Rooms.

TO LET—ELEGANTLY FURNISHED OUTside rooms, single and en suite; hot and cold running water in all rooms; free baths and telephone; reasonable transient rates; liberal reduction to permanent guests. HOTEL WALDO, N.E. corner, Fifth and Main. 5

TO LET—IF YOU WANT TO FIND ROOMS, WITH OR WITHOUT BOARD, BARRY & ENLOE'S RENTAL DEPARTMENT WILL SHOW YOU WITHOUT COST OR DELAY THE ROOMS, LOCATION AND PRICE YOU WANT. 325 W. FOURTH ST. 8

TO LET—FURNISHED SUITE OF 3 ROOMS in large, new, modern house, porcelain tub, instantaneous heater, polished floors, etc.; private family; no children; Traction or Pico cars; $3 and $2.50. 1403 UNION AVE. 4

TO LET—HOUSEKEEPING SUITE; ALSO rooms fronting park; kitchen with gas stove if wanted; transient rooms for Fourth of July. 439 S. OLIVE; also pleasant rooms at 204½ Commercial st. 6

TO LET—HOUSEKEEPING SUITE; ALSO rooms fronting park; kitchen with gas stove if wanted; transient rooms for Fourth of July. 429 S. OLIVE; also pleasant rooms at 402½ Commercial st. 6

TO LET—3 NEWLY FURNISHED ROOMS in new house; instantaneous heater, etc.; delightful location; within one block two car lines; breakfast is desired. 2618 WEST EIGHTH ST. 4

TO LET—PLEASANT ROOMS, CLEAN AND neatly furnished, with bath, for ladies or gentlemen employed during the day. 1217 TRENTON ST., one block west of Figueroa. 5

TO LET—FURNISHED, 2 HOUSEKEEPING rooms, including gas for fuel, $10; 1 single room, $5; 1 large barn, $2; bath, telephone. 160 W. 17TH ST. 4

TO LET—LOVELY NEWLY FURNISHED front room; also other rooms, very desirable, fine location. 246½ S. GRAND AVE. near Third st. 6

TO LET—DELIGHTFUL ROOMS IN PRIvate family, with board or light housekeeping. 'Phone blue 7081. 1036 BONNIE BRAE.

TO LET—ROOMS FOR HOUSEKEEPING; nice front, $13; also lodging rooms in house and cottage, $1 to $2 week. 630 S. HILL. 4

TO LET—TWO BEAUTIFUL FRONT ROOMS single or en suite; everything modern; ladies or couple preferred. 128 S. OLIVE. 4

TO LET—UNFURNISHED, 33-ROOM LODGing on E. Third; rent $75 per month. DIETERLE, SIMMS & REED, 278 Wilcox. 4

TO LET—3 NICELY-FURNISHED ROOMS for housekeeping; electric, gas range, bath; adults only. 2314 MAPLE AVE. $17. 8

TO LET — NEWLY FURNISHED ROOMS, absolute cleanliness; bath, electric lights; 'Phone white 7280. 921 S. OLIVE. 5

TO LET—PLEASANT SUMMER ROOMS, furnished and unfurnished; summer rates. 'Phone James 7351. 227 S. OLIVE. 6

TO LET—FURNISHED ROOMS, SINGLE OR en suite; very convenient for housekeeping; summer rates. 317½ S. MAIN.

TO LET—SUITE OF ROOMS FOR HOUSEkeeping; single rooms for gentlemen. ST. LAWRENCE, 656½ S. Main.

TO LET—2 NICE FURNISHED ROOMS, new; one $6, one $10; bath, instantaneous heater, 'phone. 744 S. HOPE. 4

TO LET—2 FURNISHED FRONT ROOMS, light housekeeping, lawn, large closet and porch. 317 MAPLE AVE.

TO LET—LARGE, NICELY FURNISHED front room, bath, telephone, etc.; reasonable. 935 GRATTAN ST. 4

TO LET—FURNISHED ROOMS, BATH, gas range, free phone, summer rates; adults. 824½ S. BROADWAY. 5

TO LET—3 NEWLY FURNISHED ROOMS; gas, bath and sink; everything up to date. 657 SAN JULIAN. 6

TO LET—NICELY FURNISHED ROOMS, 3 minutes' walk from First and Spring. 212 N. GRAND AVE. 5

TO LET—4 FURNISHED ROOMS DOWNstairs; housekeeping; gas, bath; also barn. 926 S. FLOWER. 4

TO LET — NEWLY FURNISHED SUNNY rooms. THE LYNHURST, 315 W. Eighth near Broadway. 6

TO LET—SUITE OF ROOMS NICELY FURnished, with privileges of housekeeping. 318 W. 27TH ST. 6

TO LET — AT 1019 S. HILL ST., TO adults; beautiful rooms and one with private bath. 6

TO LET—NICE, FURNISHED, BRIGHT, sunny room in a private family. 320 W. 11TH ST. 4

TO LET — FRONT SUITE FOR LIGHT housekeeping; also basement rooms. 220 S. HILL ST. 4

TO LET—NICE, CLEAN ROOMS, QUIET house; summer rates. MRS. BURT, 239 W. First st.

TO LET—FURNISHED ROOMS, SOMERSET House, close in. 214 E. 5th; rates reasonable.

TO LET—FURNISHED ROOM IN PRIVATE family for gentleman. 511 S. OLIVE ST. 6

TO LET—A PLEASANT FURNISHED ROOM in private home. 1354 S. FIGUEROA. 4

TO LET — FURNISHED, LIGHT HOUSEkeeping suites; adults. 345 S. HOPE.

TO LET—2 UNFURNISHED ROOMS WITH use of bath. 954½ S. BROADWAY. 4

TO LET—NICELY FURNISHED ROOMS, single or en suite. 839 S. HILL. 6

TO LET—FURNISHED HOUSEKEEPING rooms. 602½ S. FIGUEROA. 8

TO LET—
Flats.

TO LET—FURNISHED, 3 ROOMS, HOUSEkeeping, gas and electricity, instantaneous heater, polished floors, porcelain bath, $25. Four rooms, $35, or 7 rooms, $50; no children. Traction or Pico cars. 1403 UNION AVE. 4

TO LET—NEW FLAT, EAST AND SOUTH exposures, 5 large rooms and reception hall; nothing better in the city. RICHARDS & ROBINSON, 430 Douglas Bldg. 4

TO LET—NEW 4 AND 5-ROOM FLATS with independent entrance; strictly modern. 1206 W. 23D, corner Hoover. University or Traction cars. 8

TO LET—OR FOR SALE, 6-ROOM FLAT, with all modern improvements. Apply 731½ S. HOPE. 6

TO LET — 6-ROOM FURNISHED MODERN flat. 121 N. OLIVE ST. near First. 6

TO LET—4-ROOM FLAT, FURNISHED. 216 OMAR AVE. 4

TO LET—
Rooms and Board.

TO LET — CASA BLANCA, 930 OLIVE; ELEGANTLY FURNISHED, LARGE FRONT SUITE, FIRST-CLASS BOARD; ALSO BEAUTIFULLY FURNISHED LARGE ROOM AND PRIVATE BATH WITH TWO CLOSETS; EXTENSIVE GROUNDS AND LAWNS; SUMMER RATES.

TO LET—PROF. AND MME. MAUBAILLY have just opened 1318 S. Grand ave., a beautiful house with all comfort, and can accommodate few selected boarders or couple desiring to learn the French language and manners. Free and recreative lessons to them in the evening. First-class French cooking. References required. 5

TO LET—IF YOU WANT TO FIND ROOMS WITH OR WITHOUT BOARD, BARRY & ENLOE'S RENTAL DEPARTMENT WILL SHOW YOU WITHOUT COST OR DELAY THE ROOMS, LOCATION AND PRICE YOU WANT. 325 W. FOURTH ST. 8

TO LET—LARGE, AIRY ROOMS; EXCELlent board; best location in city. FIGUEROA HOTEL, corner 16th and Figueroa sts. Tel. White 8221. Rates $25 and up. 4

TO LET — FINELY FURNISHED ROOMS with excellent board; terms reasonable. 424 S. HILL ST., Hotel Leroy. 7

TO LET — NICE FRONT ROOMS WITH breakfast and dinner in private home. 1046 WESTLAKE AVE.

TO LET—IN BEAUTIFUL HOME, BOARD and room. 871 FIGUEROA. 5

TO LET—
Lodging-houses, Storerooms.

TO LET—ON BROADWAY, BET. FOURTH AND FIFTH, A HANDSOME STOREROOM, LARGE, WELL LIGHTED AND SPLENDIDLY LOCATED FOR ANY RETAIL BUSINESS; A LONG LEASE CAN BE HAD ON REASONABLE TERMS. BARRY & ENLOE, 325 W. FOURTH ST. 4

TO LET—LARGE STORE, SEVENTH AND Kohler sts.; also $15, store 18x64 feet, alley; $10, store and living-rooms, 906 E. Ninth; $30, new 6-room fine flat, 332½ S. Figueroa; $25, elegant new flat, 6 rooms, 328 S. Figueroa. T. WIESENDANGER, 228 Laughlin Block. 6

TO LET—$15, LARGE STORE, 1113 E. 7TH, corner Kohler st.; $10, store and living rooms, 906 E. Ninth; $30, new flat, 6 rooms, bath, 324 S. Figueroa, also $25, new 6-room flat; $10, room 40x40, rear of 322 S. Flower st. T. WEISENDMYER, 228 Laughlin Block. 5

TO LET — 2 FRONT ROOMS OVER ORpheum Theater Building, suitable for office purposes.

TO LET—
Beach Property.

TO LET — AT TERMINAL ISLAND, FURnished, modern, well-located, and very desirable 16-room house on ocean front, arranged for two families, but will do nicely for board and lodgings. BARR REALTY CO., 206 Wilcox Block. 4

TO LET—COTTAGES AND ROOMS AT Santa Monica and Long Beach. STATE OF CALIFORNIA RENTAL AND INVESTMENT AGENCY, 306 W. Seventh st. near Broadway. 4

TO LET—4-ROOM FURNISHED COTTAGE with gas; new, by month or season; low rent; see LITTLE at 329 Pacific ave., Long Beach; near park, stores, beach and new plunge. 4

TO LET—5-ROOM COTTAGE, FURNISHED, room; light housekeeping; large closet, at Ocean Park. Call 5 INDIA ST. 6

TO LET — FURNISHED ROOMS WITH board at reasonable rates; ocean view. 218 OCEAN AVE., Santa Monica, Cal. 5

TO LET—SUNNY FURNISHED ROOMS ON car line; suitable for gentleman. 645 W. OCEAN AVE., Long Beach. 4

TO LET—PLEASANTLY FURNISHED rooms. No. 3 SURF ST., one minte's walk to beach, Ocean Park.

TO LET—AT LOWEST PRICES, TENTING space on beach. Apply FLYING FISH COTTAGE, Long Beach.

MONEY TO LOAN—

MONEY LOANED ON DIAMONDS, JEWelry, pianos, carriages, bicycles, all kinds of collateral security. We loan you more money, less interest, hold your goods longer, than any one; no commission, appraisers, middlemen, bill of sale; tickets issued; storage free in our warehouse. LEE BROS., 402 S. Spring.

$500,000 IN TRUST TO LOAN ON CALIfornia realty, first or second mortgages; estates in probate; undivided interests; life insurance policies, etc.; write me if you need money. I will entertain any reasonable proposition. W. L. HARPER, 479-480 Parrott Bldg., San Francisco.

MONEY TO LOAN FOR BUILDING OR ON improved city property, or in good outside towns, AT LOWEST RATES, on a "NEW PLAN." Interest decreases as you pay. STATE MUTUAL BUILDING AND LOAN ASS'N, 141 S. Broadway, Los Angeles.

MONEY LOANED ON DIAMONDS,
Jewelry, Pianos, Furniture, etc. We loan our own money, which you receive at once, without delay. Confidential. Private office for ladies. SAFETY LOAN CO., 254 S. Broadway. Phone John 2651.

MONEY—MONEY—MONEY—
To loan on day of application on furniture, pianos, etc., from 1 per cent. per month. Large sums at 10 per cent. per annum. No delay; strictly private. S. H. RIGBY, 218 Broadway, room 416.

MONEY TO LOAN—ANY AMOUNT AT ANY time on all kinds of collateral security, diamonds, watches, pianos, furniture, etc.; low rates, and your money at once; strictly confidential. T. J. MOULTON, 337 Douglas Bldg. John 7231.

$750,000 TO LOAN—
—LOWEST RATES—
R. G. Lunt, agent the German Savings and Loan Society, San Francisco.
140 S. BROADWAY, Hellman Block.

CASH CONFIDENTIALLY LOANED SALaried persons on note, without security or indorser; reasonable rates; easy payments. Hours 11 a.m. to 1 p.m.; 2 to 5 and 7 to 8 p.m. COMMERCIAL LOAN CO., 504 Frost Block.

IOWA LOAN AND INVESTMENT ASSOCIATION (Inc.,) 213 Stimson Block. Loans on diamonds, jewelry, furniture, pianos, or any good security, on day of application; business private. 'Phone James 4406.

MONEY LOANED ON YOUR SALARY, without other security; also on diamonds and other pledges at real estate rates; strictly confidential. UNION LOAN COMPANY, room 217, Henne Bldg.

MONEY LOANED ON ALL KINDS OF COLlateral security, diamonds, watches, pianos, furniture, etc., at low rates; no delay. SYNDICATE LOAN CO., 138½ S. Spring. Tel. James 211. Geo. L. Mills, Mgr.

MONEY TO LOAN—WE HAVE MONEY TO loan for private individual, $500 to $50,000; real estate security. See us if wanting a loan. SHERWOOD & KOYER, 144 S. Broadway.

LOANS TO SALARIED PEOPLE HOLDING permanent positions, without security; easy payments; no publicity. TRADERS' EXCHANGE, room 23, Bryson Blk. Tel. Red 1083.

LOANS (PRIVATE) WITHOUT SECURITY. Low rates. WATSON & CO., 244½ S. B'dway.

MERCANTILE LOAN CO. CASH ADVANCED salaried people. Room 112, HELLMAN BLK., 222 W. Second, 9 a.m.—5 p.m. 'Phone Main 1237.

MONEY LOANED SALARIED PEOPLE ON their notes without indorser; 9 a.m. to 5 p.m.; evenings, 7 to 8. TOUSLEY, 226 Wilcox Bldg.

MONEY AT 4½ TO 8 PER CENT. NET, ACcording to size and character of the loan. EDWARD D. SILENT & CO., 214 W. Second.

IF YOU WANT A LOAN ON SHORT OR long time, chattels, personal or real estate security, see FLEMING BROS., 128 S. B'dway.

MONEY TO LOAN ON FURNITURE; ALSO city or country real estate. T. J. MOULTON, 337 Douglas Bldg. Tel. John 7231.

MONEY TO LOAN—A LARGE AMOUNT OF eastern money at 6 per cent.; in $10,000 blocks, 5 per cent. MARTIN, 136 S. Broadway.

MONEY TO LOAN—$500 TO $50,000 ON REAL estate security; no commission charged. ALLISON BARLOW, 217 S. Broadway.

MONEY TO LOAN IN SMALL OR LARGE amounts on real estate, chattels, furniture, etc. MARTIN, 136 S. Broadway.

MONEY TO LOAN ON GOOD CITY OR country real estate; low rates. W. H. GRIFFIN, room 123, 142 S. Broadway.

EASTERN MONEY—$500 TO $50,000 AT 6 PER cent., on city property; no delay. P. H. CLARK, 224 Byrne Bldg.

MONEY TO LOAN ON CITY AND COUNTRY real estate at lowest rates. ROBERT MARSH & CO., 536 Douglas Bldg.

TO LOAN — REAL ESTATE LOANS AT 6 per cent.; any amount; no delay. RIGBY, 218 Broadway, room 416.

MONEY AT 4½ TO 7 PER CENT. NET, ACcording to amount and security. S. K. LINDLEY, 117 S. Broadway.

MONEY TO LOAN ON CITY OR COUNTRY real estate. THOMAS S. WADSWORTH, 319 and 320 Douglas Bldg.

$500 TO $10,000—PRIVATE MONEY, 6 PER cent. LOCKHART & SON, 117 S. Broadway.

LOANS WITHOUT EXPENSE, EXCEPT ABstract. F. FERGUSON, 333 Douglas Block.

MONEY TO LOAN ON CITY OR COUNTRY property. D. C. BURREY, 88 Temple Blk.

MONEY TO LOAN AT 6 PER CENT. J. M. CLUTE, 254 Broadway. 6

MONEY WANTED—

WANTED — WE OFFER HIGH-GRADE first mortgages, netting purchaser 7 per cent. interest, and secured by improved income-yielding real estate, conservatively appraised at more than double amount of loan; personal interviews invited.
SECURITY LOAN AND REALTY CO.
Dealers in High-grade Mortgages,
421 and 419 Byrne Bldg. 6

WANTED—LADIES, DRAW 1 PER CENT. a month on money left in this office; interest payable monthly and principal the time agreed on; 15 years of a successful record in Los Angeles demonstrates the safety of this office. S. P. CREASINGER, 218 S. Broadway, rooms 207-8-9.

WANTED — $8000 TO $10,000 ADDITIONAL capital in a profitable manufacturing business, already established; answers not wanted from agents or promoters, but from principals only. Address J, box 4, TIMES OFFICE. 6

WANTED—$5000; FOR THE USE OF SAME for two years $50 per month will be paid. Particulars, address O, box 7, TIMES OFFICE. 6

WANTED—LOAN OF $300 ON ONTARIO peach orchard, 8 per cent. MISS CONNER & CO., 218 Broadway. 5

WANTED—MONEY; $2500 AND $1500 AT 6 per cent. on good improved property. Apply 222 W. FIRST. 4

WANTED—$1000 ON COLLATERAL; GOOD interest, one year. Address O, box 8, TIMES OFFICE. 6

STOCKS AND BONDS—

FOR SALE—
As dealers exclusively in high-grade firstmortgage securities, we offer city, county, school, corporation and government bonds, at lowest prices.
ADAMS-PHILLIPS COMPANY,
315 S. BROADWAY.
Telephone Main 907.

WE BUY AND SELL ALL HIGH-GRADE stocks, bonds and mortgages; carefully selected securities for investors always on hand. Write or call for quotations.
WM. R. STAATS CO.,
PASADENA, CAL.

J. L. BALL & CO.—
DEALERS AND BROKERS IN STOCKS AND BONDS.
314-315 BRADBURY BUILDING.
TEL. MAIN 834.

WRITE FOR INFORMATION ON U. S. [illegible]

LIVE STOCK FOR SALE—
Horses, Cattle, Mules, Etc.

FOR SALE—
Handsome bay driving mare, finely bred, gentle; lady can drive; accustomed to city; aged 10.
Also Babcock top buggy and harness. Call today.
943 SUNBURY ST., in rear of 1303 W. Tenth st. 4

FOR SALE—
JUST ARRIVED.
For Sale—Public auction, two carloads, 47 head of heavy Oregon-bred range horses and mules from 1100 to 1500, all good colors, with the best of feet and legs, mostly all have been handled; and some are well broke; last year I sold two carloads of these horses to the Los Angeles Railway Co., Los Angeles Transfer Co., Henry Sheerer, and others, to whom I refer. Sale Monday, July 7, 1902, at the Rameres-st. corrals, near Lyons; every animal will be disposed of to the highest bidder for cash, and without reserve; stock can be seen at corrals. J. T. MAHON, owner. ED. R. SMITH, auctioneer. 6

FOR SALE—AUCTION SALE; WITHOUT reserve, Tuesday, July 8, 10 a.m., 12 head select fresh milk cows, 3 to 6 gallons, rich milkers; also 4 Jersey and Jersey-Durhams, fresh soon; 1 Jersey heifer; 1 Jersey-Durham heifer; 6 Jersey heifer calves, weaned; 2 Jersey male calves; 15 thoroughbred Black Minorca laying hens; 1 light express. 143 N. EASTLAKE AVE. 4

FOR SALE—AUCTION SALE SATURDAY, JULY 5, 11 A.M., AT 335 ALISO ST., OF HORSES, BUGGIES, WAGONS, CARTS AND HARNESS; ALL HORSES SOLD AT THIS SALE GUARANTEED TO BE AS REPRESENTED IN EVERY PARTICULAR OR MONEY REFUNDED. S. WATKINS, AUCTIONEER. 5

FOR SALE—JUST IN FROM THE RANCH, 2 gentle driving horses, $50 etc; nice 4-yearold bay horse, weighs 1300 lbs., $65; good work mule, $30; good gentle driving horse, $35; spring wagon, $25. Call today, residence S.W. corner TEMPLE and ALVARADO STS. 5

FOR SALE—A GOOD FAMILY HORSE, dark bay, 7 years old; single buggy and harness; also a 2-seated surrey; 324 East Washington, corner of Maple.
GEO. A. CORTELYOU,
244 S. Broadway.

FOR SALE—MATCHED PAIRS CARRIAGE horses; 3 pair young work horses, weighing from 1300 to 1600 each; 20 head other good horses; 2 fine draught horses, 1650 and 1700 each; 3 nice road horses. 212 E. Eighth st. W. R. MURPHY. 4

FOR SALE—FINE DRIVING HORSE, COAL black, very stylish, 16 hands, city broke; bred; will sell reasonable. Call at EAGLE STABLE or DR. BAYLESS; will also sell trap made by O'Brien Sons; almost new. 6

FOR SALE—HANDSOME JET-BLACK DRIVing horse, perfectly sound, young and a good traveler; price $250, if sold at once; this horse is worth $350, but owner has no use for him. Call at 1530 W. SEVENTH ST. 4

FOR SALE — BEST BROKE SADDLE horse in city; fine single and double driver; stands 16 hands; makes good family surrey horse; must sell before Monday. TALLYHO STABLES, Seventh and Broadway. 4

FOR SALE — OR LET BY WEEK OR month, 1200-lb. horse; will work anywhere; also driving horse, top buggy and harness. 823 KOHLER ST. 4

FOR SALE — TEAM SMALL BLOCKY mares, 5 and 7 years old, just team for camping trip; will sell separate. 746 E. 21ST ST. 4

FOR SALE—OR RENT; FRESH JERSEYS, family cows; installment plan. Bulls for public service. NILES, 456 E. Washington.

FOR SALE—A YOUNG COW GIVING TWO gallons now; fresh in two months; price $30; call week days. 1539 W. 39TH ST.

FOR SALE—LEATHER-TOP PIANO-BOX buggy and light harness; bargain. 1246 W. 39TH ST. 4

FOR SALE—HORSE, WAGON AND HARness; very cheap. BOX 64, Santa Monica, Cal. 6

FOR SALE—TAN FOX TERRIER PUPPY, 6 months old. 513 GLADYS AVE. 4

FOR SALE—FINE DRIVING HORSE, BIKE buggy and harness. 395 W. 23D. 7

LIVE STOCK FOR SALE—
Poultry, Birds, Dogs, Etc.

FOR SALE—A HANDSOME SCOTCH COLlie dog in fine condition; 15 months' old and bred by S. S. Noble, Bloomington, Ill.; dog is on ranch a few miles from city; price $30; not less. Address C, box 15, TIMES OFFICE. 5

FOR SALE — IMPORTERS AND DEALERS of all kinds of birds and animals; warbling canaries a specialty; also headquarters for aviary stock. MAXMAN-BATES CO., 1012 W. Tenth st. Tel. Hope 341.

LIVE STOCK WANTED—

WANTED—TO PURCHASE GOOD SPAN of well-broke work horses, not weighing less than 1300 lbs. each; also harness and wagon. Call ENGINE-ROOM, Traction power-house, forenoons. 5

WANTED—TO SEE MAN WHO DROVE sorrel pacing mare up Figueroa st. on Saturday, June 28, about 4 p.m.; purpose to buy. Call 504 S. SPRING. 6

LIVE-STOCK EXCHANGE.
Swaps in Animals, Birds, etc.

FOR EXCHANGE—HORSE, WAGON AND harness, good value, $75; want wood-working machinery or gasoline engine. BOX 64, Santa Monica, Cal. 6

LOST, FOUND, STRAYED—
And Stolen.

LOST—LADY'S NEW SOLITAIRE DIAMOND ring, in hand-carved setting; has no engraving inside. Finder will be suitably rewarded on returning same to J. S. SLAUSON, 57 Bryson Block, city. 4

FOUND—CAME ON PLACE, JULY 2, SMALL dark bay mare; white spot hind foot. Owner call, prove and pay charges. Western and Melrose aves., Colegrove. W. A. GOODING. 5

STRAYED—A SORREL HORSE; LAME IN right front foot; has a bar shoe on same foot; mane cut short. Reward for return of horse to 626 TURNER ST., cor. Vignes st. 4

LOST—LEATHER SAMPLE CASE; NICKEL corners; contains sample cash sale slip, books and leather covers. Finder rewarded. Room 7, 248½ S. HILL ST. 6

LOST—AT LONG BEACH, BETWEEN BATHhouse and pavilion, Saturday, boy's silver watch. Liberal reward paid for return. 225 N. UNION AVE. 4

STRAYED OR STOLEN—BLACK DOG; sore on one ear; had on collar and Pueblo, Colo., dog tax tag. Reward. 139 N. BUNKER HILL. 4

LOST — BLACK OSTRICH FEATHER BOA, near or in Westlake Park. Finder please return to 910 S. OLIVE ST. and receive reward. 6

LOST—SUNDAY AFTERNOON, CHILD'S black coat, lined with blue; return to TUFTS-LYON ARMS CO. and receive reward. 6

STRAYED OR STOLEN—JUNE 30, SORREL horse; wire cut on hind legs. Return or address J. W. LANG, 148 W. 38th st. 6

FOUND—A PURSE, CONTAINING MONEY. Owner can recover by giving full description. J. A. PAPOT, 729 Broadway. 6

LOST — VALISE, CONTAINING INSTRUments. Return to Pony Stables for reward. R. J. SCHERMERHORN. 6

OIL PROPERTY—
Miscellaneous.

GOOD OIL LAND—

FOR SALE—TEN OR TWENTY ACRES IN THE HEART OF THE KERN RIVER DISTRICT.

FOR PARTICULARS, APPLY TO

D. W. CARMICHAEL,
Sacramento, Cal.

FOR SALE—COMPLETE DRILLING RIG, all or part of very complete and new drilling rig for sale, including a new 1500-foot cable and 1700 feet of new casing, all sizes. R. A. ROWAN, 419 Douglas Block.

FOR SALE—STANDARD DRILLING RIG, boiler, engine, tanks and tools; very complete. F. O. CASS, room 334, Douglas Bldg. 7

FOR SALE — 41,000 ACRES SCRIP AT $3.75 and $6 per acre. ROBINSON, 228 Bradbury [illegible]

BATHS—
Vapor, Electrical and Massage.

MASSAGE AND ELECTRIC TREATMENTS, steam and salt baths. Have sun reflectors, also electric radiator. These new appliances are excellent remedies for throat and stomach troubles. Special treatment for rheumatism, guaranteed to remove it, no matter how long standing. Established here over 4 years. References of first-class physicians. Best of help always in attendance. Treatments, $1. Hours, 9 a.m. to midnight. Patients can be treated at their homes. Investigate our $1 per month hospital proposition for the sick. 232½ W. FIRST ST., entire second floor. Tel. Red 3631. MRS. BURT.

FOURTH OF JULY IS HERE AND SO ARE the firecrackers. After you have celebrated, should you feel tired, dirty and need refreshment, call and try a thorough, vigorous massage bath. It will put you in condition.
MRS. J. M. WOOD, Massage Specialist,
4 Suite 24-25, 413½ S. Main.

THE HAMMAM TURKISH BATHS—
210 S. BROADWAY.
Best and largest in the city.
Electricity, massage, baths, 25c to $1.
Ladies' department in charge of Mrs. Sweeney, the best bath attendant in California.
Open day and night. Tel. James 2861.
Expert chiropodist always in attendance.

REMEMBER THE NUMBER, ROOMS 18 TO 19, 234 S. BROADWAY. Sun and vapor baths, salt glows, massage with electricity; very best operators; first-class patronage solicited; clean, well-ventilated rooms. Open day and evening. 'PHONE JOHN 2521.

MLLE. LIZETTE LEONARDE—NEWLY opened massage parlors; electric and oil massage, magnetic treatments and cabinet baths; pleased to see old and new customers. Room 42, 2nd floor, 115½ S. B'DWAY. Walk right up.

MRS. MARY SMITH, ASSISTED BY MARIE Derand, first-class tub, vapor, alcohol baths, massage and electric treatments. Rooms 11 to 15, 105 TEMPLE ST.

SULPHUME, VAPOR, ELECTRIC, TUB baths, massage, chiropody. Parlors 22-23-24, 436 S. Broadway. Tel. green 1396. THE NORMANDIE. 5

FOR A GOOD TUB OR VAPOR BATH AND massage go to 720½ S. GRAND AVE., rooms 4 and 5; no signs. PHONE FIGUEROA 5372.

MRS. SHEPARD, VAPOR BATHS, MASsage and magnetic treatments; daily and evenings. 311 W. THIRD ST., room 32. 6

SANITAS BATHS, ELECTRIC, VAPOR AND tub baths; massage and salt rubs. 431½ S. SPRING, rooms 15-16. No signs.

MISS ANNA BARTLET, VAPOR ALCOHOL, electric baths, oil massage. Removed to 325½ S. SPRING, suite 14. 5

FOR SALE—BATH PARLORS; BEAUTIFUL suite; prominent location. Address M, box 22, TIMES OFFICE. 5

EMMA BEEDY, ELECTRIC, VAPOR, TUB baths, massage, salt rubs. 254 S. BROADWAY, room 14. 6

MRS. LOUISE SCHMIDT EDDY, ELECTRIC vapor baths, massage. 402 S. Spring. John 1481.

MARY F. SPEAR, I. W. HELLMAN BLDG., 143 S. B'dway, cor. 2nd, R. 213-215. T. Jas. 7451.

MRS. D. LEE, 317 S. MAIN, ELECTRIC, VAPOR baths, massage, alcohol oil treatment.

MRS. STAHMER, 443 S. BROADWAY. Massage, vapor baths. Tel. Joseph 4091.

MASSAGE, ALCOHOL AND VAPOR BATHS. 517 S. BROADWAY, rooms 21-22. 5

MRS. NORTON, REMOVED TO 327 S. MAIN. Vapor baths, alcohol, oil massage. 14

GRACE ROBINSON, VAPOR BATHS AND massage. 321 E. SEVENTH ST. 9

308 S. MAIN ST. ELECTRIC, VAPOR baths and massage.

PHYSICIANS—

DR. SMITH, SPECIALIST FOR WOMEN, treats successfully all chronic, nervous, pelvic and surgical cases of women; first-class sanitarium with graduated nurses; consultation and advice strictly free and confidential; 9 years in Los Angeles; can give the best reference in the city; all medicine furnished free of charge; hours 9 to 4, 7 to 8; Sundays, 9 to 12. 113 N. Main st. 'Phone James 4331.

DR. BADS TREATS ALL FEMALE DISeases and irregularities, nervous and chronic diseases; specific blood poison in every form; permanently cured. Home comforts for patients. 416½ S. SPRING. 'Phone green 195.

DR. SOMERS TREATS SUCCESSFULLY ALL female diseases and irregularities; all nervous and chronic diseases of either sex; 25 years' experience. Tel. John 2331. 223-224 CURRIER BLDG., 212 W. Third st.

DR. REBECCA LEE DORSEY, ROOMS 206 and 207, Stimson Block. Attention given to obstetrics and all diseases of women and children. Hours 1 to 5 p.m. Tel. M. 1227.

PRIVATE HOSPITAL FOR DISEASES OF women, confinement and surgical cases. LOS ANGELES MEDICAL AND HOSPITAL ASSOCIATION, 204½ S. Broadway.

LONG AND SUCCESSFUL PRACTICE; EXperienced and competent ladies' specialist; cases guaranteed; strictly reliable. MRS. WOODS, 312 S. Hill st.

MRS. DR. LAIYOU, MIDWIFE, LADIES' specialist; success assured; strictly private. 233 N. SPRING ST., upstairs. T. James 6371.

JULIAN MACRAE, INITIATE, DISCOVERER of The Lost Word, specialist diseases of the soul. 940½ S. FLOWER.

SOUTHERN HOME—PRIVATE HOME FOR ladies during confinement. 727 Bellevue ave. MRS. C. E. SMITH.

DR. TAYLOR, SPECIALIST OF THROAT and lung diseases. 'Phone James 5781. 233½ S. MAIN.

DR. C. EDGAR SMITH—FEMALE, RECTAL and stomach disease. 455 S. BROADWAY.

DR. UNGER, CANCER, TUMORS, STRICTure; both sexes; no knife. 206½ S. B'WAY.

DYSPEPSIA, CONSTIPATION CURED. BOX free. C. H. ROWAN, North Milwaukee, Wis.

DR. W. E. PRITCHARD—RECTAL, FEMALE and chronic diseases. 337½ S. SPRING.

DR. R. F. CLARK, 352 SOUTH BROADWAY, surgery and diseases of women.

DR. GARRISON, CANCER AND MALIGnant disease. 433½ S. SPRING.

J. MACRAE, ELECTRICIAN, 940½ S. FLOWer.

PERSONAL—
Business.

PERSONAL—10 LBS. BEANS, 25C; 8 LBS. rice, 25c; 6 lbs. peas, 25c; 14 lbs. prunes, 25c; 20 lbs. peaches, 25c; 4 frames comb honey, 25c; 6 lbs. dates, 25c; 3-lb. can lard, 30c; 10 lbs. cotosuet, 50c; park, 12½c; bacon, 12½c; Moca-Java, 25c; Japan tea, 30c; 5 glasses jelly, 25c; 5 cans cream, 25c. ECONOMIC, 207 S. Los Angeles st. 7

PERSONAL—NOTICE—EDITH MAY ODELL, my wife, having left me, my bed and board, without just cause of any kind whatever, I hereby warn all persons that I will not be responsible for any debts or accounts of any kind or of any nature hereafter contracted by her. G. J. ODELL.

PERSONAL—YOUR LAST CHANCE—
Readings free if not correct. We leave for the eastern camp meetings in a few days. If you want one of the best readings of your life, call on us now. Lowest price. Open today. ARNOLD-DICKSON, 449½ S. Spring.

PERSONAL—MRS. PARKER, PALMIST. Life reading, business, lawsuits, removals, travels, mineral locations described, property, speculations, love, health and all affairs in life. 416½ S. SPRING ST., room 3. 50c and $1.

PERSONAL—W. R. GILSON, 236 W. 27TH ST. Books checked, accounts certified; refers by kind permission to W. D. Longyear, Dr. Jno. R. Haynes, L. K. Chase, J. F. Towell. 8

PERSONAL — LAST MATERIALIZING SEance Sunday night. We leave next week for the East, and return Sept. 20. Come early. ARNOLD-DICKSON, 449½ S. Spring st. 4

PERSONAL—LADY, REFINED, EDUCATED; healthy, excellent cook, housekeeper, nurse, companion; object, good home. Address C. P. HUEY, 304 W. Olive ave., Redlands. 9

PERSONAL — LAURA BERTRAND, SCIentific palmist and expert card reader; positive success when others fail; fee 50c. 313½ S. SPRING ST. 5

PERSONAL—ZAZA, THE ENGLISH GYPSY Queen, palmist and clairvoyant reader. PACIFIC AVE., below Park View Hotel, Long Beach. 4

PERSONAL — HYPNOTISM, SUGGESTION. Prof. Earley opens last summer class next Monday evening; 10 lessons, $5. 530 S. HILL. 5

PERSONAL — MME. JANICE CLARKE, scientific palmist; graduate St. Germaine College Palmistry, Chicago. 327 S. MAIN. 7

PERSONAL—MME. ORA, 331½ S. SPRING; palmist and card reader, satisfaction guaranteed. Ladies, 25c; gentlemen, 50c. 5

PERSONAL — DON'T FAIL TO CONSULT Hebe, the world-famous card reader; time limited. 312 S. HILL ST. 9

PERSONAL — MARIE ALLYN, PALMIST and psychic readings daily at THE LOUISE, 530 S. Broadway, room 8. 4

PERSONAL—SPECIAL READINGS DURING July. MRS. KATHRYN CASE, 142 B'dway.

MINING—
And Assaying.

WANTED—TO MEET PARTY WITH CAPital to handle mines; I have the pull and 10 years' experience; desert and northern mines; have big things on hand but need money to swing them. Need man who can talk and has brains. References given and required. Address O, box 35, TIMES OFFICE.

NATIONAL AGITATOR CO. (AGITATOR cyanide process.) Practical cyanide tests in ton lots or less. Assaying and analysis of ores. Test plant in operation daily. 409 N. MAIN ST.

HAVERSTOCK & STAPLES, 322 W. FIRST. Assayers. Properties sampled. No students.

MACHINERY—
And Mechanical Arts.

FULTON ENGINE WORKS, FOUNDERS and machinists. Cor. Chavez and Ash sts.

M. L. COOK, MACHINIST AND GUNsmith; repairing of all kinds. [illegible]

EDUCATIONAL— Schools, Colleges, Private Tuition

WANTED—BY NORMAL GRADUATE OF 6 years' experience, pupils to coach in grammar and primary subjects for one month at Redondo; prices reasonable; answer before July 12. Address O, box 28, TIMES OFFICE. 6

G. H. ADAMS WILL FORM AN ADULT beginners' dancing class Wednesday afternoon, July 9, 1902, at 3 p.m. MASONIC TEMPLE, 421 S. Hill st. 'Phone Peter 4951. 10

JUVENILE BEGINNERS' DANCING CLASS every Saturday, 2:30 p.m., Masonic Temple, 421 S. Hill st. 'Phone Peter 4951. PROF. ADAMS. 10

SURVEYING THOROUGHLY TAUGHT, both in field and office. CAPT. KERR, Ave. 21.

PATENTS— And Patent Agents.

JAMES R. ROGERS, EX-EXAMINER U. S. Patent Office, patents. Room 226, Byrne Bldg.

PIONEER PATENT AGENCY—22 YEARS IN Downey Block. HAZARD & HARPHAM.

NURSES—

WANTED—BY PRACTICAL NURSE, POSITION as nurse, companion; Catalina or beach. Address L, box 17, TIMES OFFICE. 4

CARE OF INVALID, IN OR OUT OF CITY, or other cases; competent nurse. Apply 639 S. BROADWAY. 4

MONEY SAVED.
FINE HOUSES BUILT TO ORDER.
WE BUILD THE BEST.
Submit your plans for estimate of cost.
WE WILL SAVE YOU MONEY.
Our workmanship is the best, and the material we use the finest the market affords.
WE GUARANTEE SATISFACTION.
Money to Loan for Building.
6 PER CENT. INTEREST.
CALIFORNIA REALTY CO.,
403 and 404 STIMSON BLDG.

BROWNSBERGER A Home School.
Of Bookkeeping and Graham Shorthand.
The premises lately damaged by fire are being remodeled to accommodate the new COMMERCIAL DEPARTMENT—PERFECTLY EQUIPPED—which is now in running order.
Additional teachers. SPECIAL RATES THIS SUMMER. School in premises, 907, and 40x80 tent in the tennis court of the school.
903-5-7 West Seventh St. Tel. Peter 6611.
F. BROWNSBERGER, Prin.

Los Angeles Business College
212 West Third Street. Telephone Black 2651.
In session the entire year; is the most influential and successful in securing good positions for graduates; has the finest business college rooms on the coast; has the confidence of business men; gives thorough courses in Commercial branches, Shorthand and Typewriting, Telegraphy and Mining. Our catalogue tells the whole story.

Woodbury Business College.
226 So. Spring St. Phone Green 1842.
English, Spanish, Shorthand, Telegraphy Business Training
ONE LONG UNBROKEN SUCCESS.
Our Graduates in all the leading commercial houses of Southern California. Day and Evening Sessions. Apply for catalogue.

Southern California Business College. Graham Shorthand.
614 South Grand avenue. In its own new building, with large Gymnasium. The greatest and strongest Commercial School in Los Angeles. Its graduates are the most competent and secure and hold the best positions. Investigate. LACKEY, HOOD & HOLLMAN, Mgrs.

Private Tuition.
MISS GEORGIE WATSON, A.A., graduate of St. Andrews University, Scotland. English, Mathematical and Elocutionary Medalist, is prepared to teach pupils at their own residences. Subjects: English in all its branches, Mathematics, French and Music. 5131 MONTE VISTA STREET, HIGHLAND PARK.

LOS ANGELES
Military Academy
Commonwealth Avenue.
Ninth year begins Sept., 1902. Boys received during vacation. Summer classes. Tutoring. 'Phone Main 1356. Walter J. Bailey, A.M., Prin.

Harvard School
(MILITARY)
Western Avenue, Los Angeles.
Grenville C. Emery, A.M., Head Master.
City Office—304 S. Broadway. Tel. West 201.

YALE SCHOOL, 209 N. Union Av.
A Boarding and Day School for Young Men and Boys. Summer session. Write for particulars of yachting and camping trip. Tel. John 7191. T. G. ADAMS (Yale), Headmaster.

$100 Tuition Free. Business, mathematics and literature courses. Send name and address. "HOME STUDY," 419 Copp Bldg., Los Angeles, Cal.

English Classical School For Girls
Pasadena. Special and regular courses of study. Music, Art. Send for catalogue. ANNA B. Orton, Principal.

REAL ESTATE.

Inglewood Lands
5 and 10 acre tracts, 8 miles from city on new Redondo Electric Railway.
$125 to $200 per Acre
P. A. STANTON, G. W. VAN ALSTINE. 144 S. Broadway

$60.00 Each. $60.00 Each.
Only 287 left. 118 sold the first day in :: :: :: ::
Highland Park Addition
PLENTY OF GOOD LOTS LEFT.
RALPH ROGERS, 232 W. First.

PACIFIC CITY
Lots $100 to $400.
Perfect title, fertile soil, pure water, best of bathing and fishing. For details apply to P. A. Stanton, president, 144 S. Broadway. John N. Anderson, Santa Ana, or W. B. Weatherby, agent, Santa Ana.

FREE SCHOLARSHIPS AND CASH PRIZES.

Golden Opportunity for Young Folks Who Are Struggling to Increase Their Store of Knowledge.

BEFORE the opening of the next school year THE TIMES will distribute a number of prizes in the shape of scholarships, fully paid, entitling the respective recipients to a year's instruction in one of the best educational institutions in Southern California.

These scholarships, which have a cash value of $50 to $150 each, will be supplemented by a series of cash prizes ranging from $70 to $150, to defray incidental expenses of the student while attending school.

LIST OF SCHOLARSHIPS.

The schools to which the scholarships will give entrance have been selected on account of their excellence in their respective lines. The list, which may be increased before the contest closes, is at present constituted as follows:

University of Southern California—College of Liberal Arts, One scholarship; Preparatory School, One scholarship.
Los Angeles College of Law—One scholarship.
Pomona College—One scholarship.
Occidental College—Two scholarships.
Cumnock School of Expression and Oratory—Two scholarships.
Brownsberger Home School of Bookkeeping and Graham Shorthand—Two scholarships.
Los Angeles Business College—Two scholarships.
Southern California Business College—Two scholarships.
Woodbury Business College—Two scholarships.
Throop Polytechnic Institute—One scholarship.
Los Angeles Military Academy—One scholarship.
Yale School (English and Classical)—Two scholarships.
St. Vincent's College—Two scholarships.
Los Angeles School of Art and Design—Two scholarships.
Los Angeles Conservatory of Music—One scholarship.
Los Angeles State Normal School—One hundred dollars cash for incidental expenses (tuition free.)

CASH PRIZES.

Including the $100 that will be given in lieu of a scholarship to a pupil of the Normal school, the list of cash prizes will aggregate $1030, divided as follows:

To winner of first choice of scholarships	$ 150.00
To winner of second choice of scholarships	100.00
To winner of third choice of scholarships	100.00
To winner of fourth choice of scholarships	100.00
To winner of fifth choice of scholarships	100.00
To winner of sixth choice of scholarships	70.00
To winner of seventh choice of scholarships ...	70.00
To winner of eighth choice of scholarships	70.00
To winner of ninth choice of scholarships	70.00
Bonus for pupil in L. A. Normal School	100.00
Undetermined	100.00
Total	$1030.00

The boy or girl who will secure the most paid-in-advance subscriptions in the aggregate, computed by "points" based on monthly subscriptions, will be entitled to first choice of the scholarships, with the accompanying cash bonus. The one who has the second highest number of "points" at the close of the contest will have second choice; the third highest, third choice and so on till all of the scholarships and the cash prizes are disposed of.

This plan gives all competitors an equal opportunity. All are on the same footing, whether they live in Los Angeles city or any part of Southern California or Arizona. The result will depend upon the "hustling" qualities and friends of the respective aspirants.

POINTS IN THE GAME.

On subscriptions to THE DAILY TIMES, paid in advance, the following credits will be given to the scholarship candidates in whose interest the subscriptions are made, twice as many points being allowed for a new subscription as for an old one renewed:

TIME	PRICE	NEW	OLD
One month	$ .75	50 points	25 points
Two months	1.50	120 points	60 points
Three months	2.25	200 points	100 points
Four months	3.00	270 points	135 points
Five months	3.75	350 points	175 points
Six months	4.50	440 points	220 points
One year	9.00	1000 points	500 points

Subscription blanks will be furnished on application at THE TIMES office or any of THE TIMES agencies. Money received on subscription by any of the aspirants for scholarships should be promptly turned in at THE TIMES office or handed to a regular TIMES agent, who will receipt for it and see that proper credit is given. A subscription blank filled out in duplicate, signed by the person to whom the money is paid, and handed to the subscriber, will answer the purpose of a receipt until a regular office receipt is substituted for it.

CHANCE FOR ALL TO VOTE.

In order to give every subscriber of THE TIMES an opportunity to participate in the contest, by expressing his preference for some boy or girl who is working for a scholarship or cash prize, a coupon will be printed from day to day, which, if cut out, filled in as per directions printed upon it, and sent to THE TIMES, will be counted *one point* in favor of the candidate for scholarship honors whose name it bears.

The coupons which reach THE TIMES office each day before 6 p.m. will be counted and the score printed on the following morning. It will be interesting to watch the figures. In order to facilitate the count and keep things moving, it is hoped the contestants will "cash in" as frequently as possible. It is a good plan for those competing to let people know that they are in the running by having their gains reported from day to day. The public is more apt to help those who seem to be making progress than those who lag. Therefore, show by frequent reports that you are working.

THE SCORE:

1.	Philip F. English, 916 E. Twenty-third street	5275
2.	Bessie Beattie, 411 W. Second street	4600
3.	Egbert Edwards, 749 E. Twentieth street	3032
4.	Elsie Anderson, Pasadena	2941
5.	Florence Darch, 228 E. Twenty-eighth street	947
6.	Mary O'Shea, 1360 W. Twenty-fourth street	768
7.	Harry Schalwitz, 211 Union avenue	555
8.	Belle Campbell, 1721 S. Main street	505
9.	Gertrude Ellis, 223 W. Thirty-first street	495
10.	Louisa Molina, Colegrove	325
11.	Lala Greenwade, 1218 W. Thirtieth street	302
12.	Annie S. Robinson, University	245
13.	Gertrude Smith, Downey	238
14.	Violet May Dawson, 921 E. Ninth street	172
15.	Niles C. Folsom, Santa Monica	168
16.	Hattie Lauder, Hollywood	65
17.	John Burbaw, Pasadena	50
18.	Josephine Karpenkop, 628 S. Spring street	38
19.	Ethel Stone, Station E	25
20.	Susie Edmonds, South Pasadena	11
21.	Lillie Harper, 2718 San Marino	8
22.	Frank Cummings, 227 S. Olive street	5
23.	Winifred Beckingsale, Ontario	5

DIRECTIONS.—Fill in name of person you favor for a scholarship and send to Scholarship Manager, Times Office, Los Angeles, Cal.

THE TIMES
FREE SCHOLARSHIP CONTEST.
Coupon No. 4. Good for One Vote.

Name ....

Address ....

TAKE NOTICE—This coupon is good only till July 11, 1902—will not be counted if presented after that date.

PATRIOTISM PRECEDENT TO SCHOLARSHIPS TODAY.

CONTESTANTS WILL CELEBRATE THE GLORIOUS FOURTH.

After Holiday Festivities the Race for Educational Prizes Will Be Resumed With Renewed Vigor—Changes in the Score Yesterday.

This is the glorious Fourth of July, and the patriotic young Americans who are engaging in The Times Scholarship Contest will probably be too busy making the eagle scream to pay any attention to the contest. It is a holiday that they are entitled to, and The Times does not expect them to rustle subscriptions when everybody is celebrating. The Times hopes every one will join heartily in the festivities, and have a good time. The coupons printed in The Times today, however, count just the same as on any other day, and it will not detract from the celebration nor require much effort to clip them and send them to the scholarship manager.

The holiday period will last till next Monday, and it may not be practicable for any of the workers in the contest to accomplish much the remainder of this week. All can get ready, however, for a fresh start next week, when the real fun of the contest will only begin. So far there has been nothing but skirmishing and limbering up for the race. A few of the experienced workers who began laying their plans at the close of the last campaign for this one have been able to run up big scores at the very beginning, but the majority of the workers have not had time this week to get fairly started. Still, the general results are far ahead of what they were in the early days of last summer's contest. The management of The Times has every reason to be satisfied with the manner in which the contest of 1902 has started off, and present indications are that it will prove far more successful and satisfactory to all parties concerned than the very successful scholarship competition of a year ago.

Philip English, the Yale School student who gained the lead on the second day of the contest, still stands at the head of the list in the score. His plan of campaign is to induce his friends to pay for The Times in advance, for just as long a period as they can afford to do so, and the manner in which they have been accommodating him shows that his friends are of the kind that are not afraid to go down into their pockets to do him a good turn. He has not secured as many subscriptions as some of the other contestants, but they are of the kind that count—six months, one year, and even as much as eighteen months, paid in advance.

Miss Bessie Beatty, who remains in second place, has more months' subscriptions to her credit than any other contestant thus far, but they are not for such long terms as those of the rival who has displaced her at the head of the list. Miss Beatty has been handicapped, also, by keeping up her studies in the Brownsberger Home School, and engaging in the contest only after school hours. She winds up the third day of the contest, however, with the handsome score of 4600.

Egbert Edwards of Occidental College made a spurt yesterday, and brought his score up to 3032, which was a lucky thing for him, as Miss Elsie Anderson of Pasadena was right after him for third place. She remains fourth, with a score of 2941.

Miss Florence Darch, the sprightly sister of Edna Darch, of musical fame, has moved up to fifth place, with a score of 947.

Miss Mary O'Shea is surprising her friends by holding sixth place with a score of 768, and she has hardly begun to work yet. Last year Miss O'Shea assisted Miss Belle Campbell to win one of the scolarships. This year she is after one of the prizes herself.

Harry Schalwitz had the Fourth of July fever too bad yesterday to do much work. He dropped back to seventh place, but added 100 points to his score.

Plucky Belle Campbell nearly doubled her score of the previous day, and now is eighth in the running, with 505 points to her credit.

Miss Gertrude Ellis is ninth, with 495 points.

Louisa Molina, a bright Spanish-American miss from Colegrove, has jumped into tenth place at one bound, with 325 points.

Miss Lola Greenwade, who is eleventh, did not report progress yesterday, but gained a few points, nevertheless.

Miss Annie S. Robinson of University, turned in her first report, and gained twelfth place.

Miss Gertrude Smith of Downey is the unlucky No. 13, but enough votes for her came in by mail yesterday evening after the count was closed for the day to place her much higher on the list.

That little acorn of Miss Violet Dawson has expanded to 172 points. A peculiarity of her vote is that it consists nearly altogether of coupons clipped from The Times, 139 being sent in to her credit yesterday. If all the friends of Miss Dawson who are giving her the coupons cut from their copies of The Times were to pay just one month's surscription in advance on her account, her little oak tree would be far more than fourteenth in size.

Niles C. Folsom of Santa Monica now occupies fifteenth place, but there is no telling where he will land after he turns in his next report.

Claude Rothrock of Long Beach, Winifred Beckingsale of Ontario and several other contestants in outside towns have sent in reports which arrived too late to be included in yesterday's count.

The country is going to furnish some surprises in this contest, as it did last year, when sixteen out of twenty-six scholarships were awarded to pupils living outside of Los Angeles.

Will city or country carry off the honors this year? The city makes the best showing at the start, but wait till the returns from the rural districts begin to pour in.

Let everybody get ready for a brisk campaign after the glorious Fourth.

SCHOOL FINISHED.

Closing Exercises of Institution on Boyle Heights—Bishop and Clergy Fed by Pupils.

The large assembly hall of the Boyle Heights Sisters' School was converted into a bower of blossoms and greenery yesterday afternoon, for the closing exercises. The capacity of the building was taxed to accommodate the crowd.

This school, and also the orphanage, is conducted by the Sisters of Charity of St. Vincent de Paul. It is one of the oldest institutions of this character in Southern California, and during the past year has had an attendance of 330 pupils.

This year there was no graduating class, but a good programme of recitations, music and class exercises was given. A tambourine drill by twenty little girls, and a rainbow drill by thirty-two of the larger pupils, won warm applause. A pleasing feature, appropriate one for this patriotic season, was the recitation in unison by twenty-four girls of "The Liberty Bell," as they surrounded the Goddess of Liberty, Miss Waite McDonald, who stood under a large floral liberty bell of red roses. Mrs. Hamar's classes in physical culture gave drills, and the musical programme was under the direction of Prof. H. E. Earl of Pasadena, assisted by Prof. Gardiner.

Bishop Montgomery and the local Catholic clergy attended, and the programme closed with an address by the bishop, and the distribution of medals and prizes.

The awards for the year's work are: Gold medal for deportment and proficiency in studies in grammar grade, Irene Brown; prize-winners in eighth and seventh grades, Emma Monica and Naya Gervais; sixth grade, Santina Dellabella and Louisa Garcia; fifth grade, Waite McDonald and Rose Solana; fourth grade, Margaret Driscoll and Irene O'Brien; third grade, Ruth Rogers and Angelena Rameris; primary, Helen Bedel and Frances Lopez; kindergarten, Helen Dolly and Edna Gregory; special prize for embroidery work, Lolita Deaver.

After the exercises the public was invited to inspect the exhibit class work, needle work, plain sewing and embroidery, while the bishop and clergy were tendered a banquet, the repast being the work of the girls of the cooking classes, who also served the viands.

THE "CALL'S" POSITION AND DEFENSE.

STRONG STATEMENT AGAINST GOV. GAGE.

The Governor is Employing the Official Machinery of the State in His Own Behalf and Evading the Legal Place for Trial.

[San Francisco Call, July 2.]

The Call desires to make its position in the proceedings begun by Gov. Gage perfectly plain.

On the 24th day of May we published that in the State's business at San Quentin there had been forgery and substitution of bills; that bills had been made out not in the handwriting of creditors of the State; that there had been substitution of items; that there had been unlawful manufactures carried on in the prison; that personal supplies had been charged to the State and paid for, on bills vised by the prison officers, and that of some of these unlawful and irregular acts Gov. Gage had been a beneficiary. Two days later, on May 26, Gov. Gage published a statement in his official organ that these charges did not affect him at all, but were against Warden Aguirre, in whose integrity he expressed the utmost confidence.

When we published these revelations we called for an investigation of the prison management by the proper authority, the directors. Without action by that body Gov. Gage professed to make a private investigation and immediately thereafter repaired to a justice's court in the township of Wilmington, 500 miles away from the prison, and filed a complaint against the proprietor and the manager of the Call for criminal libel, the same consisting of the matter published May 24, which he said on May 26 did not at all reflect upon or affect him.

On this complaint a warrant was issued, duly served and bail given. The defendants in this case realize the difficulties of an adequate defense at such a distance from the scene of the acts charged against the prison management, and so far from the testimony by which they can establish every fact stated in the alleged libel. Everything they have done since the service of that warrant has been in the interest of speedy and judicial investigation.

The justice of the peace in Wilmington to whom the Governor resorted could not take the testimony between now and the next election. To present our case before him in its entirety, in proof of the revelations we have published, within any reasonable time is a physical impossibility. Gov. Gage knew this when he went to an obscure forum in a place so remote from the scene.

While he shirks responsibility at the place where the Constitution gives his residence for all purposes except voting, Gage commands the whole power of his office and therefore the whole power of the State for his own benefit, in preparing and presenting his case. Paid by the people for his time as Governor, he is wrangling in his own behalf as his own attorney in his own case. He has with him his secretary, also paid by the State. He has assisting him the warden of San Quentin, paid by the State, and he has the secretary of the Board of Examiners, as an outside skirmisher and an inside guide, philosopher and friend, also paid by the State. In addition to this his attorney, Denis, Code Commissioner, is paid by the State; his attorney, Freeman, Code Commissioner, is paid by the State; his attorney, Lerman, secretary of the Yosemite Commission, is paid by the State, and his attorney, W. W. Foote, who was his commissioner to the Paris Exposition and made then, as a sole exhibit, the nastiest scandal known in late years, is now a Yosemite Commissioner.

. . . .

But what is the aim and purpose of all this indecency indulged in at the public expense? It is to get into a court where the case cannot be tried fairly because the jurisdiction is half a thousand miles distant from the evidence.

Our struggle is to get before a court of competent jurisdiction that is not under the thumb of any man or official, convenient to the documentary and oral evidence, where the testimony can be promptly and properly taken. We court the fullest publicity and the most complete judicial investigation of the facts which the Governor alleges libel him.

The suit of a Governor for libel of his official character is surely a dignified proceeding. It should not be degraded to the level of a proceeding for sheep-stealing, nor be had in a small and obscure court in a remote quarter of the State. Yet he chooses to have it so, and excuses the extraordinary proceeding, during an argument as his own attorney, by making an attack on all the courts of the State outside his own county.

We propose to exhaust every legal resource in the effort to bring the case to trial before a competent tribunal where it can be fully presented. We have faith in the remedies provided by law for those who wish to establish facts, and we have faith in the integrity of the courts of the grade and dignity that should have the required jurisdiction. If we fail to find a jurisdiction located where the fullest investigation can be had, then, and not till then, will we yield to a remote jurisdiction chosen by Gov. Gage not to facilitate, but to prevent such investigation.

CLUB CONVENTION.

Ferd K. Rule, who will attend this year's session of the National League of Republican Clubs at St. Louis or Philadelphia, will make an effort to have the convention of 1904 brought to Los Angeles. Time and place for the holding of the meetings are determined by the Executive Committee of the organization.

UNCLE SAM'S new mint, the greatest coin factory in the world, will be described in The Times Magazine the coming Sunday.

LOCAL SPORTING RECORD.

WHEELMEN'S ROAD RACE.

Course, Los Angeles to Santa Monica.

Florentin, Pearne, West are at Scratch.

Tennis Matches at Alhambra. Morley is Home Again—Gibbs in Town.

The twelfth annual road race to Santa Monica, under the auspices of the Cycle Board of Trade, will be held today, and, barring the unfavorable condition of the road in several places, the event promises to be interesting. All the best amateur riders now in the business are entered. There are only eighty-five entered, as compared with 134 last year, but many who rode then are out of the city, and a large number have quit racing, among those being Dee, Hamlin and Tommy Morris. Dee has taken up bowling; Hamlin is running an automobile store, and Morris is working for one of the railroads.

Last year these three men were placed on the scratch mark, but failed to finish one-two-three. F. Florentin, Guy West and F. Y. Pearne were on the thirty-second mark, and finished one-two-three as named. This year they are placed at scratch.

Over $700 worth of prizes are offered for the race, including a gold watch, two gold medals and a $25 suit of clothes. These will certainly spur the riders to their best.

The start will be made this morning from Main and Jefferson streets. The first bunch, four riders, will be sent away at 8:22 o'clock, and the remaining eighty-one at intervals of half a minute, according to their handicaps. The course is out Jefferson street to Western avenue, north to Adams street, west to Arlington street, north to Washington and west to Santa Monica, via Palms.

The road is said to be in only fair condition, there being a bad stretch at The Palms, both on this side of the town and on the other. The road there had been badly cut up by teams, and oil was sprinkled on it just a few days ago. The top is covered with pools of oil, while underneath there are three or four inches of dust. The wheelmen are forced to ride to one side, but on either side the dust and sand is several inches deep. In other places the traveling is not of the best, and for these reasons none of the riders expect that the time made last year will be equalled.

Last year's time-winner was F. Florentin, who made the distance in 43:47. Guy West was forty-five seconds behind him, and F. Y. Pearne fifteen seconds behind West, or just one minute behind Florentin. The distance is about eighteen miles.

The officials for the race are W. K. Cowan, referee; R. E. Dow, starter; Lee Chambers, H. F. Burke, Bob Sayers and R. C. Hamlin, judges; T. Q. Hall and Phil Lyons, timers; W. L. Loos, handicapper; A. D. Tompkins, chief marshal.

The handicaps given the various riders are as follows:

RIDERS AND HANDICAPS.

Start 8:22 o'clock—H. H. Wheeler, Orville Grace, Bonnie Edwards, Ernest Clutterbach.

8:22:30—Thomas Thompson, Harry McKinnon, Fred Weston, Rube Emmons, C. B. Olds.

8:23—H. Florentin, F. Guirado, E. C. Crossman, J. Sepulveda, R. C. C. Potter, Charles Wagner.

8:23:30—A. Stoll, Harry Lightcap, Lee Wellington, E. H. Hitchcock, Louis Bickel.

8:24—C. C. Burritt, J. Brio, R. L. Harper, H. Herriman, J. B. Hawley, Joe Holiday, C. Hanrihan, Jay Conley, L. W. Robinson.

8:24:30—E. M. Cook, Fred Clutterback, Emil Liebert, Emil Price, J. Luchsinger, C. W. Dutton, F. A. Costa, R. A. Page, Raymond Bach.

8:25—O. F. Johnson, R. L. Badger, F. E. McCarty, Willie Burns, J. L. Armstrong, George Henderson, Milton Sparks, Fred Fitzgerald, Albert Serauno, A. W. Teague.

8:25:30—Frank Bates, R. G. Grimes, Roy Younger, Clyde McCoy, Jesus Hidalgo, Cal Roumel, Bert Moore, Irving Keimer.

8:26—C. C. Mettler, Pat Bodkin, Henry Miller, E. H. Long, A. J. Delaney, Ed Throop, A. Bradley, J. Durrell, F. Pipher, Paul Derkum, Charles Moya, R. M. Peck.

8:26:30—Will Rodriguez, F. Miranda, E. J. Gurney, W. A. Stephenson, Joe Aguayo, C. M. Quinby.

8:27—Paul Jordan, Charles White, Fred Applegate, F. Aguayo.

8:28:30—T. Salis, Garry Aguayo, R. H. Long, J. Robinson.

Scratch, 8:30—Guy West, F. Y. Pearne, F. Florentin.

The finish will be on Utah avenue.

TENNIS TOURNAMENT.

EXPERTS GOING TO ALHAMBRA.

Representative tennis players of Southern California will battle in an open-doubles tournament on the Alhambra courts today. The events will be men's and women's doubles, and the players will be the guests of Miss Gabrielle Dobbins and the Alhambra Tennis Club. Play begins at 9 a.m.

Among the teams entered are A. E. Bell and H. H. Braly of Los Angeles, William Bacon of Duarte and S. M. Sinsabaugh of Los Angeles, Frank Hart and Charles Sutton and Lewis R. Freeman and J. R. Britton of Pasadena.

The four Sutton sisters, Miss Dobbins and Mrs. F. H. Seymour and Miss Seymour of Redondo will represent the ladies.

A. C. Way of Los Angeles was prevented from entering on account of a death in his family. Prof. Paul Arnold of the University of Southern California may enter.

Several of the players are champions and former champions. A. E. Bell has held the Southern California championship for the past two years, and is in fine fettle for the annual tournament at Santa Monica next month. Lewis R. Freeman, who won this event three times successively several years ago, may enter again this year, after being absent in the north, where he won the open events in Washington, Oregon and British Columbia. Miss May Sutton holds the ladies' Pacific Coast, State and Southern California championship.

BASEBALL.

MORLEY RETURNS.

Manager Morley returned yesterday from his trip to Chicago after baseball talent, and reports that he has one, and probably more, players on the road. The principal one is Win Mercer, pitcher of the Detroit team, who was here last year with the All Americans.

Morley says he needs a utility infielder, and told Mercer to get such a man if possible. Mercer is expected next Monday with the Looloos returning from Sacramento. There are plenty of ball players in the East looking for jobs, but Morley states that with Mercer as a pitcher and captain he is ready to take a chance with the Looloos as they line up now. Mercer will be captain and sole manager.

Cruise of the Yachts.

Seven or eight boats of the South Coast Yacht Club will start today from San Pedro for a three-days' cruise. They will leave Dead Man's Island at 11 o'clock and sail to Avalon, remaining there all night. Tomorrow they will go to the isthmus, for a day and night visit, and on Sunday will sail for San Pedro. A consignment of fireworks will be taken along so the amateur sailors can celebrate the holiday in a proper American way.

Pugilism.

Young Gibbs has arrived to finish his training for his bout with Al Neil before the Century Athletic Club the 11th inst. Neil and Gibbs have been training hard. In meeting Neil, Gibbs will concede a few pounds, but the general opinion among those that follow the game closely is that there is a surprise in store for Neil.

TORTURED TO DEATH BY HELLISH FLAMES.

HORRIBLE IS THE FATE OF MRS. EDWARD SUKAU.

Goes to the Kitchen to Cook Dinner on a Gasoline Stove, and is Fatally Burned—Her Husband also Severely Burned.

Another life was yesterday sacrificed to appease the anger of the gasoline god.

Poor Mrs. Sukau was broiled to a crisp at her home, Ninth and Elwood streets, by the explosion of a gasoline stove in her kitchen, and her husband, Edward F. Sukau, was terribly burned on the hands and arms in attempting to smother the flames that were eating the life out of his wife.

The couple lived in the rear of a one-story frame building, in the front of which was a grocery store. Shortly before 12 o'clock Mrs. Sukau left the store, saying she would get dinner ready, and a few moments later her husband, who had stepped outside, heard a scream, and ran into the kitchen by a side door. He saw the fire blazing up in the kitchen, and went about trying to smother it, never suspecting that his wife was at that moment burning to death. Again he heard a scream, this time from the store, and rushing in, found her enveloped in flames. In her agony she had run there, that he might help her.

At first, with his hands, he attempted to keep the fire from her face, but finding himself burning, and no evidence of succeeding in his undertaking, he ran back into the living-room, seized a cover from the bed, and threw it about the burning woman. His efforts were futile, and in telling a reporter about it, he said:

"That fire was hell. It just seemed to burn right through the cover. By this time I had pushed her out the store door, and rolled her in the dirt, but it seemed to do no good. I called to somebody to bring a sack of flour, and with that I smothered the flames, but, my God! by that time she was roasted alive.

"When I ran into the store she cried 'Save me, pa,' and I tried to save her, but it was no use."

Asked for his idea as to how the fire had started, he said he could not tell, but that he knew the stove leaked a little, and the flame did not go entirely out when the fire was turned off.

The poor woman was burned from head to foot, her lips bearing mute testimony that she had inhaled the deadly flames. Her bowels were almost burned through, and her whole body at once swelled into great blisters.

Strange as it may seem, the firemen succeeded in stopping the fire before it got into the storeroom, though the living-rooms were considerably burned, and also the roof of the front portion of the building. The loss on the building is placed at $200 and on the stock at $250, with no insurance on either. The stock was destroyed by water.

Mrs. Sukau, who was perhaps 55 years of age, died at 3:55 o'clock in the afternoon. Besides her husband, she leaves two grown sons.

QUESTION SETTLED.

At a meeting of the Y.M.C.A. Debating Lyceum last evening, the supporters of the negative gained the decision of the judges. The resolution was "that an alliance between Great Britain and the United States for the protection and advancement of the common interests is expedient."

CAMERA AS DETECTIVE.

The Picture Machine Does Effective Work Among the Strikers in the Pennsylvania Coal Mines.

[New York Mail and Express.] A new discourager of crime has been developed by the strike in the Pennsylvania coal mines. The past has proved that firearms have small terror for rioters. The building of stockades has served to dampen the enthusiasm of the mob spirit to some extent, but the best move yet made to protect the property of mine owners has been the arming of the guards—not with machine guns or Krag-Jorgensens—but with cameras and flashlights.

It is easy to understand the efficacy of this new aid that science has extended to civilization in its contest with destructive lawlessness. Life does not mean so much to men maddened with real or fancied wrongs. Even in a rush upon rifle muzzles back of a 10-foot fence the majority of a mob will escape without a scratch. Courage is epidemic when men are massed and each is willing to take his chance.

It is another matter when each man knows that a tiny puff and flare unseen by him will print evidence that will later convict him of crime in despite of any testimony that may be arranged in his behalf. The thought of that picture facing him in a trial for trespass or worse makes the assault much more lonesome and chilly business than it was when the only risk was that of catching one bullet out of a basketful. And thereby hangs the reason, in all probability, for the strikers' choice of attacks on trains from ambush as their favorite form of diversion, instead of the raids that were preferred in the past.

The use of the camera as an aid in the detection of crime is not absolutely new. It has been a frequent theme with writers of sensational fiction, and has had its share in court proceedings, notably in cases of forgery. But it has never before been employed so successfully or on so large a scale as a preventive rather than a detective. It seems well worth the time of criminologists to study whether its use in this respect cannot be extended to the protection of city homes against burglars and city offices against safe robbers.

FRENCH dinner, Del Monte, 75c.

NO JOKE IN THE GUNPL

Train Held Up Dupont, Ill.

Messenger Shot a Robber Caught

Desperadoes Supposed Four in Number—Bag Jewelry Seized.

[BY DIRECT WIRE TO THE TI CHICAGO, July 4.—[Exclusi patch.] Four bandits last nig up train No. 5, one of the fastes Rock Island road, near Dupo nineteen miles from Chicago. train was moving at the rate o miles an hour, when two mask climbed over the tender and, revolvers at the engineer and ordered them to stop. The engi first supposed it was a Fourth joke. He was ordered to obey his life, and he put on the air The men then ordered him to di and made him walk to the expr as a decoy. He was ordered, the messenger to open the door.

When the messenger appea bandits began shooting, and thre to blow up the car with dynam less he gave up the valuables possession. Assistant Messenger drew a pistol, and was shot the right groin. One bandit th dered the engineer to put out the light and uncouple the engine last effort was unsuccessful.

The messenger, at the point of tol, was made to carry a bag co ing jewelry over to a fence, where leisurely examined. By this tim passengers began piling out o coaches to learn the cause of shooting. This frightened the waymen, who fled. It is though Kane was fatally injured.

GENERAL OFFICE NOTIFI

[BY THE NEW ASSOCIATED PRES

CHICAGO, July 4.—At the gene fices of the Chicago, Rock Islan Pacific Railway, early this morn dispatch was received telling of ing attempt at train robbery, a lows:

"Train No. 5, which left C at 10 p.m. last night, was held u Dupont, Ill., nineteen miles from cago. Express Messenger Kane shot through the groin by one robbers. The bandits undertook off the two front cars of the It is thought that there were robbers in the party. One of who came over the tank and took to give orders to the engin under arrest, and has been tak Joliet. The injured man was tak Englewood for surgical treatmen is not thought that his injurie fatal. Engineer Goodall and Cond Coffey were in charge of the tra

The dispatch is signed by Cond Coffey.

PANAMA CANAL MEN GRATIFIED AT RES

THEY THINK THEIR EFFORTS WASHINGTON TOLD.

Engineer-in-Chief Bunau V Claims That His Judgment in De Against the Nicaragua Route Has Indorsed by the United State Lampre on Concessions.

[BY DIRECT WIRE TO THE TIMES NEW YORK, July 3.—[Exc Dispatch.] Bunau-Varilla, gineer-in-chief of the F Panama Canal Company, and Ed Lampre, secretary of the comp were passengers of the French Bretagne, which left today for H Before leaving, both officials expr themselves as much gratified at result of their joint efforts at W ington in bringing about the sele of the Panama route for the is isthmian canal.

"My own judgment in dec against the Nicaragua route," sai Bunau-Varilla, "has been indorse the United States. No reflec can be made upon French engi for selecting what some have said an impracticable route, and the planation given for the failure of French to complete the canal wil longer be the incompetence of engineers in attempting to cut canal through what was said to insurmountable obstacles, but sim lack of money needed to bring work to a successful issue.

"I am convinced that the Nicar Canal, if begun, would never have b completed, as the impossibility of route would have been discovered admitted before work on the c would have been advanced half wa

M. Lampre declared that no ser obstacles now eisted to rapid c pletion of the canal.

"The Colombian government grant to the French company privilege of transferring all its ri to the United States. Of this ther not a particle of doubt. The vali ing of the extension of the canal c cession to 1910, although it seems perfluous, the validity of this ex sion being already established, also be officially accomplished by Colombian government. This probably occupy a year, the ratif tions of new treaties between in ested parties being necessary a that canal will be ready."

The Little Dears.

They met at a Lincoln Park lago the littl girl in the pink silk and little barefoot girl in the blue g ham.

"So you've just moved into this town, have you? Well, I sup I'll see you at school one of th days."

"Indeed you won't! I shall go select private school."

"Oh, you will, will you?"

"Yes, and I think you'd better right home and put on your shoes stockings."

"I will if you'll go home and put your good manners."—[Chicago T une.

Callow Youth: Only fools are cert wise men hesitate.

Fair Maid: I don't know about t

Callow Youth: Well, I'm quite cer of it.—[Exchange.

pitcher of the Detroit team, here last year with the All- says he needs a utility in- and told Mercer to get such a possible. Mercer is expected onday with the Looloos re- from Sacramento. There are ball players in the East look- jobs, but Morley states that rcer as a pitcher and captain, dy to take a chance with the as they line up now. Mercer captain and sole manager.

Cruise of the Yachts.

er eight boats of the South acht Club will start today from dre for a three-days' cruise. ill leave Dead Man's Island at ck and sail to Avalon, re- there all night. Tomorrow l go to the isthmus, for a day t visit, and on Sunday will San Pedro. A consignment of s will be taken along so the sailors can celebrate the holi- proper American way.

Pugilism.

Gibbs has arrived to finish ning for his bout with Al Neil the Century Athletic Club the t. Neil and Gibbs have been hard. In meeting Neil, Gibbs eeds a few pounds, but the opinion among those that fol- game closely is that there is a in store for Neil.

URED TO DEATH BY HELLISH FLAMES.

LE IS THE FATE OF MRS. EDWARD SUKAU.

to the Kitchen to Cook Dinner Gasoline Stove, and is Fatally —Her Husband also Severely d.

er life was yesterday sacrificed ase the anger of the gasoline

Mrs. Sukau was broiled to a her home, Ninth and Elwood by the explosion of a gasoline her kitchen, and her husband, F. Sukau, was terribly burned hands and arms in attempting her the flames that were eating out of his wife.

uple lived in the rear of a one- ame building, in the front of was a grocery store. Shortly 11 o'clock Mrs. Sukau left the saying she would get dinner and a few moments later her , who had stepped outside, a scream, and ran into the by a side door. He saw the fire up in the kitchen, and went rying to smother it, never sus- that his wife was at that mo- rning to death. Again he a scream, this time from the and running in, found her en- in flames. In her agony she there, that he might help her, , with his hands, he attempted the fire from her face, but himself burning, and no evi- proceeding in his undertak- ran back into the living-rooms, cover from the bed, and threw the burning woman. His ef- were futile, and in telling a re- about it, he said:

fire was hell. It just seemed right through the cover. By e I had pushed her out on or, and rolled her in the seemed to do no good. ebody to bring a sack of flour, th that I smothered the fire; y God! by that time she was alive.

n I ran into the store she cried, e, pa,' and I tried to save her, was no use."

d for his idea as to how the started, he said he could not that he knew the stove leaked , and the flame did not go out when the fire was turned off. poor woman was burned from o look, her lips bearing mute that she had inhaled the flames. Her bowels were almost through, and her whole body at welled into great blisters.

ge as it may seem, the firemen ded in stopping the fire before into the storeroom, though the rooms were considerably burned the roof of the front portion building. The loss on the build- placed at $200 and on the stock at with no insurance on either. The was destroyed by water.

Sukau, who was perhaps 55 years died at 3:55 o'clock in the after- Besides her husband, she leaves own sons.

QUESTION SETTLED.

meeting of the Y.M.C.A. De- Lyceum last evening, the sup- of the negative gained the de- of the judges. The resolution hat an alliance between Great and the United States for the ion and advancement of the n interests is expedient."

RA AS DETECTIVE.

Picture Machine Does Effective k Among the Strikers in the Penn- nia Coal Mines.

New York Mail and Express.] A manager of crime has been ed by the strike in the Penn- ia coal mines. The past has n that firearms have small terror ders. The building of stockades erved to dampen the enthusiasm mob spirit to some extent. But t move yet made to protect the rty of mine owners has been the g of the guards—not with ma- guns or Krag-Jorgensens—but cameras and flashlights.

easy to understand the efficacy a pew and that science has ex- to civilization in its contest destructive lawlessness. Life not mean so much to men mad- with real or fancied wrongs. E ush upon rifle muzzles back of a fence the majority of a mob ecape without a scratch. Courag demic when men are massed as is willing to take his chance. another matter when each man s that a tiny puff and flare un- by him will print evidence that ater convict him of crime i e of any testimony that may be ranged in his behalf. The thoug at picture facing him in a tri bypass or worse makes the as ate more lonesome and chilly o than it was when the only ris that of catching one bullet out t thful. And thereby hangs th e, in all probability, for th ers' choice of attacks on trai ambush as their favorite form preferred in the past.

use of the camera as an aid t tection of crime is not also ut

It has been a frequent them writers of sensational fiction, a and its share in court proceedi ably in cases of forgery. But it h before been employed so suc ully or on so large a scale as ective rather than a detective ems well worth the time of cri ists to study whether its use respect cannot be extended to c ction of city homes against ars and city offices against saf rs.

UNCH dinner, Del Monte, 75c.

NO JOKE IN THE GUNPLAY.

Train Held Up Near Dupont, Ill.

Messenger Shot and a Robber Caught.

Desperadoes Supposed to Be Four in Number—Bag of Jewelry Seized.

[BY DIRECT WIRE TO THE TIMES.]

CHICAGO, July 4.—[Exclusive Dispatch.] Four bandits last night held up train No. 5, one of the fastest on the Rock Island road, near Dupont, Ill., nineteen miles from Chicago. The train was moving at the rate of forty miles an hour, when two masked men climbed over the tender and, leveling revolvers at the engineer and fireman, ordered them to stop. The engineer at first supposed it was a Fourth-of-July joke. He was ordered to obey or lose his life, and he put on the airbrakes. The men then ordered him to dismount and made him walk to the express car as a decoy. He was ordered to ask the messenger to open the door.

When the messenger appeared, the bandits began shooting, and threatened to blow up the car with dynamite unless he gave up the valuables in his possession. Assistant Messenger Kane drew a pistol, and was shot through the right groin. One bandit then ordered the engineer to put out the headlight and uncouple the engine. This last effort was unsuccessful.

The messenger, at the point of a pistol, was made to carry a bag containing jewelry over to a fence, where it was leisurely examined. By this time the passengers began piling out of the coaches to learn the cause of the shooting. This frightened the highwaymen, who fled. It is thought that Kane was fatally injured.

GENERAL OFFICE NOTIFIED.

[BY THE NEW ASSOCIATED PRESS—P.M.]

CHICAGO, July 4.—At the general offices of the Chicago, Rock Island and Pacific Railway, early this morning, a dispatch was received telling of a daring attempt at train robbery, as follows:

"Train No. 5, which left Chicago at 10 p.m. last night, was held up near Dupont, Ill., nineteen miles from Chicago. Express Messenger Kane was shot through the groin by one of the robbers. The bandits undertook to cut off the two front cars of the train. It is thought that there were three robbers in the party. One of them, who came over the tank and undertook to give orders to the engineer, is under arrest, and has been taken to Joliet. The injured man was taken to Dupont for surgical treatment. It is thought that his injuries are fatal. Engineer Goodall and Conductor Orr were in charge of the train."

The dispatch is signed by Conductor Orr.

PANAMA CANAL MEN GRATIFIED AT RESULT.

THEY THINK THEIR EFFORTS AT WASHINGTON TOLD.

Engineer-in-Chief Bunau Varilla Claims That His Judgment in Deciding Against the Nicaragua Route Has Been Indorsed by the United States—M. Lampre on Concessions.

[BY DIRECT WIRE TO THE TIMES.]

NEW YORK, July 3.—[Exclusive Dispatch.] Bunau-Varilla, engineer-in-chief of the French Panama Canal Company, and Edward Lampre, secretary of the company, were passengers of the French liner Bretagne, which left today for Havre. Before leaving, both officials expressed themselves as much gratified at the result of their joint efforts at Washington in bringing about the selection of the Panama route for the transoceanic canal.

"My own judgment in deciding against the Nicaragua route," said M. Bunau-Varilla, "has been indorsed by the United States. No reflections can be made upon French engineers for selecting what some have said was an impracticable route, and the explanation given for the failure of the French to complete the canal will no longer be the incompetence of the engineers in attempting to cut the canal through what was said to be insurmountable obstacles, but simply lack of money needed to bring the work to a successful issue.

"I am convinced that the Nicaragua Canal, if begun, would never have been completed, as the impossibility of the route would have been discovered and admitted before work on the canal would have been advanced half way."

M. Lampre declared that no serious obstacles now existed to rapid completion of the canal.

"The Colombian government will grant to the French company the privilege of transferring all its rights to the United States. Of this there is not a particle of doubt. The validation of the extension of the canal concession to 1910, although it seems superfluous, the validity of this extension being already established, will also be officially accomplished by the Colombian government. This will probably occupy a year, the ratifications of new treaties between interested parties being necessary after that canal will be ready."

The Little Dears.

They met at a Lincoln Park lagoon—a little girl in the pink silk and the little barefoot girl in the blue gingham.

"So you've just moved into this part of town, have you? Well, I suppose I'll see you at school one of these days."

"Indeed you won't! I shall go to a select private school."

"Oh, you will, will you?"

"Yes, and I think you'd better go right home and put on your shoes and stockings."

"I will if you'll go home and put on your good manners."—[Chicago Tribune.

Callow Youth: Only fools are certain; wise men hesitate.

Fair Maid: I don't know about that, Callow Youth: Well, I'm quite certain of it.—[Exchange.

TRAIL OF BLOOD.

(CONTINUED FROM FIRST PAGE.)

taken more than two or three minutes. Raymond lay dead still clutching his revolver. Williams had his gun still firmly grasped in his hands.

The smoke from the battle had not drifted from the scene before the survivors were working over the dead and wounded. Anderson carried Williams up the railroad track to a place where both he and Raymond had tied a horse and rig. He took the wounded man to the hotel at Bothell.

TRACY'S ESCAPE.

After leaving the stump, Tracy fled through the forest like a hunted animal. The pursuers had no chance to follow. Deep underbrush rose beneath the trees, with here and there a cow patch winding in and out. He went along one of these until he struck the the road which follows almost the same route as the railroad from Bothell to Ravenna. He walked toward the latter place and came upon Johnson, the farmer, who was traveling in his wagon toward his home north of this place. Tracy stepped up to Johnson and said:

"I am a deputy sheriff and one of the men on Tracy's track. I must go to Seattle at once and need your wagon. You will drive me toward the city as quickly as possible; there is no time for delay."

He spoke quickly, but without the least trace of excitement. He hardly gave the farmer time to answer before he had sprung to the seat at his side, and ordered Johnson to drive on.

The last heard of them, they were going rapidly toward Seattle. Perry Vincent, another farmer, who also was driving along the road, saw them. He learned the facts in the case from Johnson, as they passed each other.

Tracy was still dressed in the salt-and-pepper cutaway coat and vest of the same color he secured at South Point near Olympia. He wore a broad-brimmed felt hat, with the brim turned down and pulled down over his face. His face was pale and thin, and he seemed wearied. His face showed that he has no intention of giving up his nervy attempt at escape. The same cunning and obstinacy noticed by the men on the gasoline launch accorded with the descriptions by his pursuers, and, if anything, was more pronounced than ever. Anderson took Williams back to the hotel at Bothell, and there he was attended by Dr. Little of Bothell. Raymond's body was taken to Seattle by train.

ANDERSON'S STORY.

"The fight occurred at about 3:15 o'clock in the afternoon," said Anderson, one of the survivors, "and it was over in an incredibly short time. We were prepared to meet Tracy, and while his appearance was rather sudden, we got into action with our guns at once. His head and neck had hardly shot into view before he fired. We were caught in an ambush, and while Tracy was practically under cover, we were exposed almost entirely to his view. The rain was falling so heavily that we were somewhat hampered in keeping a lookout. We were surrounded by dripping branches. He had the advantage. He was able to watch us approach, while we had to move toward him, not knowing whether he was to the right or left.

"Not a syllable was uttered from the time we started up the path until we went to Williams's assistance. Williams was about 100 feet away, and separated from our crowd when the fight opened. He was still some distance away when Tracy saw him and turned his Winchester on him."

Sefreit was reported dead at Bothell, but he escaped almost without a scratch. Almost as soon as the report of the battle reached Bothell, Sheriff Cudihee had his men in pursuit of the Oregon criminal.

TWO MORE VICTIMS.

The posse which left Seattle on a special train at 7:30 this evening, headed by Deputy Sheriff Quilter, and bound for Bothell, did not encounter Tracy, and almost before they had reached their destination the phantom-like murderer had not only reappeared in another locality, but added another victim to his ever-growing list of human lives taken, and fatally wounded another.

Shortly after 8 o'clock this evening Tracy was located in the home of Mrs. R. H. Van Horn at the southwest corner of Woodland Park. The news was conveyed to Fremont by a butcher's boy, who broke the intelligence just as Sheriff Cudihee drove into the suburb from Bothell. The house was quickly surrounded, but Tracy again exemplified his unprecedented luck and iron nerve by deliberately fighting his way through the guards, killing Policeman E. E. Breece, mortally wounding Guard Neil Rawley, and disappearing into the brush toward Ravenna Park. Sheriff Cudihee twice had a bead upon the desperado, but was unable to fire for the reason that the fugitive had taken the precaution to walk between two impressed men, whose lives would have been imperiled had the Sheriff opened fire with his rifle.

HE AGAIN ESCAPES.

At 9 o'clock this evening a delivery boy went to Fremont from this city for the purpose of delivering some groceries at the home of Mrs. Van Horn which is a two-story house situated on the Richmond Beach road. He was met at the door by Mrs. Van Horn who cautioned him to keep quiet. She hysterically whispered in his ear the startling information that Tracy was at that moment eating his dinner in a room adjoining the kitchen.

The boy tore from the premises post haste and delivering his box started his horse on the dead run for Fremont. He stopped on the Main thoroughfare, and desemated the information which he had received. At this juncture Sheriff Cudihee, who had secured a buggy at Bothell and driven towards the city, knowing that Tracy was headed in this direction, arrived.

The news of the desperado's proximity to Fremont struck terror into the hearts of bystanders, but a few resolute men quickly resolved to make a desperate attempt to surround the Van Horn home. Patrolman Breece, Neil Rawley, a coal miner, and J. I. Knight, a local insurance man, quickly armed themselves, and headed toward the spot. Sheriff Cudihee without the loss of a moment's time also repaired to the place, and in the gathering gloom the men distributed themselves around their unsuspecting quarry. Cudihee secreted himself in a spot which would command an unobstructed view of the team hitched in front of the Van Horn home, and three other volunteer guards took up positions in a semi-circular fashion on the opposite side of the road. Neither had to wait long, for hardly had the men secreted themselves, when Tracy, walking midway between an aged rancher, whom he had held up, and at the point of his gun forced to drive him toward Fremont, and another man who mysteriously disappeared after the shooting, left the house from the front door.

KNIGHT'S STORY.

What followed is best told in the words of Knight, who participated in the thrilling escounter which immediately followed:

"We got the boy to direct us to the house," said he, "and stationed ourselves as described. We readily located the spot by the fact that the team was hitched in plain view in front of the gate. I was hiding within six feet of the team. Tracy and two men came out, the desperado walking between the two. They approached the horses from the side opposite where I was concealed, and passed within six feet of where I was crouching. It had grown dark so that it was only a matter of conjecture as to the position occupied by the three men.

"Breeze arose and called out, 'Drop that gun, Tracy?' just as the middle man passed around where I lay concealed. No sooner had the words left his lips than two shots rang out in quick succession, and by the flash of the last one I saw Breeze reel and fall to the ground. I did not know at the time that one of the bullets had also found a target in Rawley, who I could see by the flash stood within a few feet of Breeze. I am certain that Breeze also fired before he fell to the ground. Here I arose from my place of concealment and fired two shots at the retreating murderer."

CUDIHEE SHOOTS TWICE.

It appears that Sheriff Cudihee saw Tracy and his companions from the moment they left the house until the duel between Breeze and Tracy occurred. He was helpless to act, however, for the desperado was constantly moving, and kept in a position where to have opened fire from Cudihee's position would have placed the lives of two innocent men in imminent danger. As Breeze fell to the ground Cudihee jumped a fence behind which he had been stationed, and fired two shots in quick succession at Tracy, who was fleeing with all speed for the brush alongside the road. Sheriff Cudihee was unable to state positively whether either of his shots went home, but he is strongly inclined to the belief that the last one entered Tracy's body as he disappeared in the brush.

THINK THEY HAVE MERRILL.

[BY THE NEW ASSOCIATED PRESS—P.M.]

BOISE (Idaho) July 3.—At Nampa tonight a man was arrested whom the officers believe to be David Merrill, the convict who escaped from the Oregon penitentiary with Tracy.

CLARK'S STORY.

NERVE OF THE FELON.

[BY THE NEW ASSOCIATED PRESS—A.M.]

SEATTLE (Wash.) July 3.—The only word from Tracy, the escaped convict, this morning is the statement given out by the Sheriff's office that Tracy had been seen at 6:30 o'clock on the Northern Pacific tracks near the State University, heading toward Woodenville.

"It was far from being a pleasant trip," said Capt. Clark of the launch H. and S. "We were in the company of Tracy from 9 o'clock in the morning until 6:30 in the evening. All day he displayed the most daring recklessness regarding the taking of human life, and all day he exercised the most exacting vigilance to prevent us from getting the drop on him in any manner, or even from discussing the matter among ourselves for the purpose of forming a plan for simultaneous action. We were all unarmed.

"On just one occasion during the day did there seem to be for a single moment an opportunity to take him at a disadvantage. That was when off McNeil's Island, when he leaned over the side of the launch to take a shot at the seals. That was the only time during the day he actually fired off his rifle, though he was constantly pointing it at men and objects, including us. The seal was on the surface of the water, some two hundred yards from the boat, and in a spirit of bravado he raised his rifle and fired at it. He missed the seal, but the boat was rolling some, and the ball struck in the water immediately above it, showing a first-class shot.

"As he was firing, the chance for which I had been watching seemed to present itself for a moment, and I made a move toward him, thinking to push him over the barge while his back was turned.

"As I did so he raised up slightly as though he had abandoned the idea of shooting, and in order to elude any suspicion on his part as to my intentions I turned my face away as though to look after the boat. As I did so he fired; then before I could return my attention to his actions he had turned around and reloaded his rifle from the chamber.

"I had been working for the Capital City Oyster Company, the launch being under charter to the company to carry oysters from one bed to another. I entered the company's house about 9:30 o'clock yesterday morning and found a man with a gun there backed into the door leading to the stairs. I supposed the boys were playing some prank and paid no further attention to him or to the other men, but proceeded to eat breakfast I noticed that the rest of the men seemed to be unusually quiet, but even that did not cause me to look around, my mind being on other matters. As the other men had been already apprised of the conditions, they were somewhat uncommunicative

"When through breakfast I reached my hand into my pocket and then, for the first time since I had entered, the stranger spoke, saying: 'Take your hands out of your pockets, captain. You have a gun there. It is no use for you to draw it.'

"'Who are you?' I demanded, turning around.

"'Tracy,' he replied.

"Then after ordering the cook to put him up a lunch he ordered four of us to tie the other two men in the party and then to proceed to the launch. Arriving at the launch he helped us to get under way, all the time keeping his hands on his rifle.

"We set sail about 10 o'clock, and it was his first desire to land on the beach near Tacoma. He said that he wanted to go as near as he could to McNeil's Island in order to take a shot or two at the guards there."

The rest of Clark's story does not differ from the accounts sent out last night.

THINKS MERRILL IS DEAD

[BY THE NEW ASSOCIATED PRESS—A.M.]

SEATTLE (Wash) July 3—"No more oyster fishing for me," said Frank Scott this morning, in conversation with a representative of the Associated Press. "After this week I will be living in luxury at the expense of the taxpayers of Oregon."

So confident is Scott of the truth of the story which Tracy told him in all of its most minute details that he is going to throw up his job on his arrival at Olympia today, and in company with a single companion go to Chehalis, in Lewis county, to locate the dead body of Merrill, and if he succeeds in locating it, to turn it over to the authorities of Oregon for the reward offered for it, dead or alive.

"I shot him in the back," said Tracy, "but he was going to shoot me. We quarreled. The day before the quarrel we found a newspaper, which contained an account of our escape, and the pursuit. That account gave Merrill equal credit with myself for the deeds which I alone committed. The newspapers since we escaped have all along persisted in giving him equal credit for the escape, and the getaway with me. The fact of the case is that he did not have the nerve of a rabbit. He always wanted to sneak through the country, keeping under cover, and preferred to go hungry rather than show himself for the purpose of getting food.

"That is not my style. No man can take me alone. And if I had a proper traveling companion, a man of nerve, I could not be taken by a regiment of deputies. If I am shot, it will be from behind.

"When I got the paper and saw that the reporters and people thought he had some nerve it made me hot. I thought at first I would shake him and travel alone, but before we agreed to separate I taunted him with his cowardice, and he got huffy. Then we agreed to fight a duel. This was in the woods in Lewis county, not far from Cehalis.

"We agreed to start together from a line, and walk ten steps each, in opposite directions from each other, and then turn simultaneously and begin firing. From his manner in making the arrangements I was convinced that he was intending to turn before he had taken ten steps, and I was determined not to let him get the drop on me. So when I had taken eight steps I turned around, and took a shot at him. I hit him in the back. The first shot did not finish him, and I shot again. I then concealed the body in the brush and proceeded on my way."

ANNUAL MEETING OF AVALON TUNA CLUB.

MEMBERS TELL OF THEIR FIGHTS WITH THE SEA TIGER.

Practically the Same Officers as Last Year Re-elected for Another Term—Connecticut Man Lost in the Hills Remains Out All Night.

[SPECIAL CORRESPONDENCE OF THE TIMES.]

AVALON, July 3.—The event of the year with the members of the Tuna Club, aside from the taking of the first tuna of the season, is their annual banquet, which was given with great eclat last evening in the spacious dining hall of Hotel Metropole. Gen. A. W. Barrett, president of the Tuna Club, presided, while seated at the table were the following, mostly members of the club: Col. R. A. Eddy, C. C. Paine, Col. John E. Stearns, F. J. Rabbeth, F. V. Rider, E. T. Smith, E. M. Hough, Rev. F. W. Clampitt, William R. Buntry, A. M. Shields, Dr. H. W. Lane, Gen. A. L. New, O. O. Orr, John Caffrey, William Wolff, R. W. Hersey, James H. Prince, E. N. Dickerson, F. O. Johnson, George S. Patton, H. E. Paine and Eugene Atwood.

After disposing of the viands, the intellectual feast and flow of reason began, Gen. Barrett acting as toastmaster. His first toast was to the memory of the late F. S. Schenck, one of the best known, best liked and most enthusiastic, anglers of the club during his life. This toast was eloquently responded to by F. V. Rider, the club secretary. Gen. New told of the wireless telegraph wonder, and promised that if any member of the club brought in a tuna today, the news should be transmitted to Los Angeles within the first quarter of an hour after it was landed here.

Rev. Frederick Clampitt of San Francisco told how he caught his first tuna, when he labored for hours as he never did before. John Caffrey of San Francisco, pictured most picturesquely some of the awkward situations he had gotten into by telling stories of tuna fishing, and told of the "laughing jackass" of Australia. James H. Prince of Boston, compared the tuna and the tarpon, saying that he could land a 150-pound tarpon within half an hour, but when he hooked his tuna he thought he had a locomotive and train of cars at the other end of his line.

William R. Buntry of Seattle, grew poetical, and perpetrates the following poem:

"The Tuna—elusive dweller of the sea,
That grows and grows, and grows—
Whose fame extends as Banyan tree,
And grows, and grows, and grows.

"From o'er the land, from East, from West,
They come of Fishermen (the old) the best;
Thy fame it grows, it grows, it grows.

We cast our lines, the billows rise;
We kiss the waves; they kiss the skies.
We see him mount from out the sea,
His blue-backed, shining sides! Ah, me!
His size and prowess—then we feel
As madly flashing past our keel
He grows, and grows, and grows.

"We get the strike. The electric shock
Fills mind and muscle chuck a-block.
It grows, and grows, who knows.

"The reel it sings. We hear the click.
And grasp—the break—his little trick.
Who knows. He goes, and goes—

"Away he goes—no flight of Hind
Outstrips his pace; nor summer wind
His progress can compare.

Once more he rises from the deep.
He mounts the wave, his fame to keep,
And show's He's free—while you're asleep
He travels on—and often leaps, and leaps,
And grows, and grows and grows.

"I've hung my rod upon the wall;
My lines, my outfit, hopes and all.
The doctor grave, and gray, and tall,
He says my wounds are slight
Just a few slight bruises, that is all.
You'll be all right tonight.

Expenses—yes—they are—who knows.
A modest sum, that grows, and grows.

"I hope next year, if the Tuna come,
The undersigned will hear the hum
Of reel, and see him rise,
Well-hooked in bright translucent skies.
Then from the deep my song shall well
O'er Golden West, in Orient dell
Thy grace, thy beauty, thy fight I'll tell.
My brother fishers say 'twill be—
Oh, Tuna, none compare with thee
The story few of many know.
There's room—perhaps—for it to grow,
I think, you think, maybe 'tis so."

The function was brought to a close with the annual election of officers, which is practically the same as last year.

LOST IN THE HILLS.

Eugene Marvel, who, with his mother, Mrs. Mary G. Marvel of Hartford, Ct., are guests of Mrs. F. B. Warner at Camp Idlewyld, went out yesterday afternoon about 2 o'clock for a stroll in the hills. He was unacquainted with the devious ways of Catalina, but he knows more about them today. He went up the stage road leisurely, and having no timepiece with him, took little note of how time was passing, and it was just about night when he reached the summit. Used to long twilights at home, he thought he would have no trouble in reaching home, and would take a shorter way across the hills for a change. He soon found himself in a deep cañon, and before he could get out the light had failed. Reaching an elevation he heard the music of the band, and thought it would be easy to follow the sound and reach home. His way led him down into another cañon, then a hill almost as steep as the side of a house was to be surmounted. He climbed up, and there was another yawning cañon immediately beyond. He kept climbing down and up, and soon the music ceased. Then he was uncertain of his direction, but kept on climbing, stumbling over rocky ledges, into thickets of cacti, thistles and brush until he was bruised, sore and well nigh exhausted.

In the meantime his mother and his aunt, Mrs. Warner, were alarmed at his non-appearance, and as the hours went by concluded some accident had befallen him, but by accident learned that he had been seen on the stage road, and they sent a couple of young men, Clarence Morris and Charles de Higy, to search for him. They shouted and fired pistols all the way to the summit and built a bonfire there, but heard nothing of the lost man, and returned home at 3 o'clock this morning. Mrs. Marvel finally became excited to such a degree that morphine was administered to quiet her. About 5 o'clock this morning the young man made his way into camp, having spent the entire night in tramping about through the labyrinth of hills was unable to find his way out till daylight showed him where the town lay.

LETTERS TO THE TIMES.

[The Times freely publishes the views of correspondents, without holding itself responsible for writers' opinions. Be brief, write plainly, state clearly. The space of 250 words, on the average, is sufficient for the expression of an idea.]

A Defense of Texas.

[Following are essential portions of a letter received by The Times:]

LOS ANGELES, July 2, 1902.—[To the Editor of The Times:] . . . I am not a native Texan; but I lived there for many years—lived upon the extreme frontier among the cattlemen of the plains, where, if at all, lawlessness and disregard of social rights, would be most apt to exhibit themselves. Nor was my knowledge of the Lone Star State confined to its outer borders; for I spent the greater part of two years in that section of it which represents the other extreme—at the little college center of Georgetown, which has been pedantically christened the Athens of Texas. Then, too, I have traveled, hunted, camped and visited throughout the State, and may rightly claim a more than ordinary familiarity with its people, its institutions, and its social conditions.

Texas is not lawless. It is not a place "where they eat fire." It is not a State of "negro-burners" nor of "devotees of Judge Lynch." There, as here, and as elsewhere throughout the Union, some frightful crime has occasionally so outraged the public as to invite swift and merited punishment upon the criminal. In one instance there was a negro burned—burned for the unthinkable outrage, fully confessed, of deflowering a four-year-old baby, and then rending her limb from limb in mere brutish wantonness. . . . Great evils require stringent remedies. At times the law, however admirable its general administration, is too slow of foot to overtake with deterrent effect the perpetrators of certain crimes. In its ordinary enforcement through the customary channels it has no terror for these fiends incarnate—it neither serves to punish them for the given offense nor to deter others, whose only restraint is physical fear, from emulating their bad eminence.

However, whether or not lynching is justifiable under these or any circumstances, is a matter upon which men may reasonably differ. . . .

There may have been other negroes burned in Texas for similar offenses; but, if so, I do not recall the fact. Conceding, however, that Texans have been guilty of indefensible lynchings, as they in some instances doubtless have been, does that condemn the State or make it a byword of reproach? Where is the State or nation some of whose citizens have not been often equally guilty? Even the history of conservative New England has bloody pages of lawless frenzy written by the hand of ungovernable, superstitious fury. Mobs in our own beautiful and beloved California, home of the world-famed Vigilantes, have committed wholesale outrages upon Chinamen from purely racial motives; yet we would most properly resent an indiscriminate condemnation of the State for those outrages. But yesterday an entire family was hanged by a California community because they were petty larcenists and had annoyed their neighbors with their pilferings. . . .

In recent years California has been the theater of many famous and brutal crimes. Durrant, Dunham, Hoff (of the name unpronouncable,) Worden, the Downey murderer and others form a galaxy of world-famous criminals; yet theirs were the acts of individuals, not of the community, and would not warrant thoughtless wholesale denunciation of the State by any conservator of the public morals. . . .

Texas is law-abiding—as much so as any State in the Union. Her criminal laws are excellent and well administered. The decisions of her Court of Criminal Appeals rank as authority among the very first. Civilly she maintains the rights of her citizens with a master hand. Corruption in her courts is practically unknown. They are neither throttled by corporations nor dictated to by political bosses. She is one of that great galaxy of sisters who form the Union; and her citizens are manly, self-respecting, law-abiding Americans. . . .

Respectfully,

W. H. ANDERSON.

Protection for Bathers.

LOS ANGELES, July 1.—[To the Editor of The Times:] The recent drowning accident at Long Beach recalls to my mind several similar sad events that have occurred at that beach during the past few years. In fact each of the beaches claims one or more victims, by drowning, every summer, but it seems as though the fatalities to bathers at Long Beach is greater than at all the other resorts put together. This is certainly not a very enviable record for a seaside resort to get and leads us to inquire "must these things be?" Can these accidents be prevented? Is somebody negligent in their duty?

It is generally conceded that the currents and tide rips make surf bathing at Long Beach especially dangerous to those not familiar with the water there. Yet not a word of warning is said to the unwary bather and scarcely any provision is made for rescuing drowning persons. A friend of mine living at Long Beach often bathes in the surf, but so treacherous does he consider the water that he makes it his invariable rule to wade out his distance and then swim toward the shore, thereby avoiding the danger of being carried out to sea.

I have been told that the coast resorts of the Atlantic provide various means for rescuing those who are in danger while bathing. Some have a small life-saving crew with life-lines and life-boats always at hand. Ropes with buoys attached extend to rafts that are anchored some distance from the shore enclosing a space that is safe for bathing.

Certainly this much could be provided at all of our beaches and notices could be posted warning all who went beyond these lines that it was dangerous. Numerous life-lines should be placed along the beach, properly arranged for running rapidly out to succor the struggling one from a watery grave.

Every bath-house should have its attendants drilled in the use of this life-line, and instructed in the method of resuscitating the drowning. These are simple procedures and any person of ordinary intelligence is capable of rapidly acquiring the necessary skill.

It seems a pity that so many lives should be given up uselessly, and so many homes saddened when a little caution and help from those who are familiar with the sea and its changing moods might prevent it. It is in the hope of stirring up those who have been derelict in their duty that I write these lines.

ONE WHO BATHES.

SANTA BARBARA.

ALLEGED FORGER HELD.

SANTA BARBARA, July 3.—The man arrested here on Monday evening, under the assumed name of Farrington, on complaint of his wife, whom he deserted at Bloomington, Ill., appeared before Justice Wheaton yesterday afternoon for preliminary hearing. His wife, Mrs. McKenna, and daughter, the latter having arrived from Bloomington Tuesday night, in response to a telegram from the District Attorney, were present, as was also the woman with whom McKenna had eloped, and with whom he had been living in this city as his wife, the latter having been brought to the courtroom by the Sheriff. The object of the wife's arrest under the charge of adultery, is to hold McKenna in confinement until the Sheriff of Bloomington arrives to return with the prisoner to face the charge of forgery. On motion of Attorney Crow who appeared in behalf of McKenna, the case was continued until Monday, at 2 o'clock.

SANTA BARBARA BREVITIES.

The situation of the plumbers' strike remains unchanged, and the plumbers of this city, except those employed on the Potter Hotel, are idle.

Interest with regard to school matters centers about a contest respecting the Ynes district, across the mountains. The election for trustees occurred at the proper time, three trustees running for two offices. There was an issue as to the retention in office of a certain teacher. The voters had an agreement as to which trustee should serve for which terms; yet only those who voted for Mr. Donohoe, who received the smallest number of votes, specified on their ticket for which term he was to be elected. County Superintendent Edwards has decided that only Donohoe is legally elected, and the only man he will recognize as trustee. Mr. Crab, who received the highest number of votes, insists there was no election, as the election board was not sworn in, and that the schoolhouse where the voting occurred, is not in the school district, and so has contested the case.

By resolution of the Chamber of Commerce at its last meeting the name of the beautiful cañon at the foot of the mountain trail has been changed from Rattlesnake Cañon back to its original name of Las Cañoas.

George Porteous of Los Angeles, formerly of this city, died yesterday at the home of J. H. Burson at the age of 24, of diabetes. Porteous came here several months ago for his health. The remains were taken yesterday evening to Los Angeles for interment.

SAN LUIS OBISPO.

NEW BASEBALL CLUB.

[SPECIAL CORRESPONDENCE OF THE TIMES.]

SAN LUIS OBISPO, July 2.—The San Luis Obispo baseball club was organized today, with Henry Mallory as captain and Warren M. John, manager. The club has arranged for a series of games with Ventura, Santa Barbara and PasoRobles.

SAN LUIS OBISPO BREVITIES.

A petition will be presented to the Board of Supervisors Monday signed by a large number of the farmers, asking that a bounty of 2 cents be placed on squirrel tails. The rodents are very numerous in the county.

Ernest Childers was struck by a crank on an engine wheel today and his left leg was broken.

Mrs. George Hamilton of Salinas is the guest of her brother, P. L. Dempsey.

Allan Bickell is in Los Angeles.

SOME surprising facts about the development of Canada will be found in The Times Magazine the coming Sunday.

MINES AND MINING.

GREAT GOLD DREDGER SOON TO OPERATE.

PLANT READY FOR WORK ON RIVER NEAR YUMA.

Much Capital in Enterprise—Col. Ewing Found Ice Chest Cool at Needles—Lone Mountain Sold—Senator Jones Buys Moore.

The Bullion Bar Dredging Company, which controls under lease the fine gravel properties and mammoth gold dredger of the Advance Gold Dredging Company at Potholes, fourteen miles above Yuma, is preparing for operations. The dredger, which has lain idle for several months on account of a disagreement among the owners of the property, is being placed in first-class condition, and it will not be long before a test will be made with the big dredger.

If successful it will open up an almost unlimited field along the Colorado River, where there are thousands of acres of gravel bars and banks rich in gold.

Recent tests made by the Bullion Bar Company have been in every respect successful, and in the enterprise soon to be launched, over $100,000 has been invested by those who are confident that a great money-making proposition is soon to be opened up.

The big dredger is the largest of the kind in the United States, and it will be in operation in about a week.

EWING IN THE COOLER.

Col. Thomas Ewing, president of the Southwest Miners' Association, found one cool place at Needles during the recent hot spell. It was in the ice chest of a butcher's shop, and the story is going the rounds that after discovering the one retreat where the thermometer was not recording 120 deg. in the shade, he took possession of it and held it despite the protests of the irate butcher.

The annual meeting of the Southwest Miners' Association will be held in the association headquarters next Tuesday evening, and besides the election of a new board of directors, the matter of securing more suitable quarters for the growing exhibit will be discussed.

LONE MOUNTAIN SOLD.

The Lone Mountain mine, twenty miles south of the famous Tonopah district of Southern Nevada, has been sold. The consideration was $240,000, and of that amount $10,000 has been paid, and $50,000 is to be paid every ninety days until the property has been paid for. The property is one of the most promising in that rich corner of Nevada, and the purchasers are preparing to open it up. The discoverer of the mine is a Shoshone Indian, and he shares in the revenue derived from the recent sale.

MOORE MINE SOLD.

The Moore mine, a mile south of the Jackson, Amador county, was sold recently under a judgment for $70,290 to A. Frankl, who is supposed to represent Senator Jones and W. A. Nevills, former part owners in the property. This property, although said to contain rich ore bodies, has been idle for fifteen years.

PROSPECTS OF HENRIETTA.

The Henrietta mine, one of the properties of the Braganza Gold Mining Company, in the Big Bug district of Arizona, is now one of the coming properties of that well-known district. A contract has just been let for a 1500-foot tunnel on the Big Bug side of the hill. The erection of a twenty-stamp mill has been completed.

A·B·C BEERS
Famous the World Over—Fully Matured.
Order from Haas Baruch & Company

Summer Clothing

At 25 per cent. reduction

..THIS WEEK AT..

Desmond's.

$2.50 Straw Hats for $1.00
$1.00 Straw Hats for .50

See our 15 Show Windows.

THE CITY IN BRIEF.

NEWS AND BUSINESS.

Boy and Toy Pistol.

Clifford Ettien, a small boy living at No. 405½ South Broadway, tried to fit blank cartridges in a toy pistol yesterday afternoon. The "toy" blew a chunk of wadding into his finger.

What Toy Caps Did.

Helen Jacquith, an 8-year-old girl living at 233 West First street, was playing with toy caps yesterday afternoon and was severely burned on the hand.

Shove Breaks an Arm.

Mrs. Pat Garrity, living at No. 744 Gibbons street, started from her house yesterday morning, when a neighbor visiting her gave her a friendly shove. The porch railing against which Mrs. Garrity was leaning gave way and she fell, breaking her left arm. She was treated at the receiving hospital.

Pre-Fourth Fires.

About half a dozen grass and brush fires, as a forerunner of what may be expected when the Glorious Fourth gets in full blast today, called the department out yesterday. None of them caused serious conflagration, but were the source of more or less wear and tear on the men and the apparatus.

Title Quieted.

By the decision of Judge Ross of the United States Circuit Court the Southern Pacific Company is enjoined from taking possession of forty acres of land in Riverside and San Bernardino counties, which was claimed by the corporation under a grant to the Atlantic and Pacific Company. The suit has been pending ten years.

Joint Installation.

The Ancient Order of United Workmen and Degree of Honor, the women's auxiliary organization connected with that order, held a joint installation last night at No. 610 South Spring street. There was a large attendance, and the public exercises were followed by an hour of social enjoyment. Light refreshments were served.

Illness of Nurses.

Twelve nurses at the Sisters' Hospital have suffered during the past two weeks with mild attacks of typhoid fever, but the disease has run its course, and a further outbreak is not expected. Analyses of the milk and water supplies failed to show any typhus germs, and it is thought the epidemic had its origin in the use of certain fruits and vegetables.

Big Debts; Small Assets.

Aurelia J. Corker of Los Angeles, a housewife, has filed a petition in bankruptcy in the United States District Court. She schedules debts of $9000 of which $2500 is in secured claims and the remainder unsecured. Her assets are $435, of which $50 is claimed to be exempt. The liabilities consist chiefly of court judgments, proceedings on which are still pending.

Deacon's Orders.

Bishop Montgomery conferred deacon's orders on Rev. William Ponet yesterday morning, at St. Vincent Catholic Church, corner of Grand avenue and Washington street. Those assisting the bishop were Rev. Martin, C.M., and Very Rev. J. S. Glass, C.M. Rev. Ponet will celebrate mass for the first time at 10:30 o'clock Sunday morning at St. Vincent's Church.

Normal Dormitory.

Alumni of the State Normal School have pledged $25,000 toward the cost of a new dormitory on the school grounds, and an effort will be made to obtain a similar appropriation from the State, making a total of $50,000 for the desired building. A committee of the alumni, which will collect the subscribed sum, is composed of the following members: Miss Laura Variel, Miss Mary Workman, Dr. Thorpe and E. R. Young.

Fencing Club Entertains.

The Fencing Club, which has recently opened quarters in the rooms of the Ruskin Art Club, in the Blanchard Building, was the scene of a social last night. The men of the club entertained the women members and their friends, to the number of about twenty-five. There were several exhibition bouts, followed by music by a mandolin club and several vocal solos. Light refreshments were served during the evening.

Rebekahs Entertain.

The Rebekah lodges of Los Angeles, assisted by members of Union and Columbia circles, G.A.R., Stanton Rebel Corps and members of various Odd Fellow lodges, gave an entertainment in Elks' Hall last night, for the benefit of a stricken Rebekah. A large audience was present to listen to the good programme provided, a feature of which was a drill by the champion team of the Woodmen of the World. At the conclusion of the programme there was dancing.

Delegates Chosen.

Court Los Angeles, No. 422, Independent Order of Foresters, at a meeting last evening, elected the following delegates to the session of the High Court at Pomona, October 19: R. E. Wirsching, Albert Wallace, F. A. Walls, J. L. Montgomery, John Hughes, A. Shepard, F. W. Wismer, Ed Lloyd and O. H. Nunnaley. Court La Fiesta named B. H. Franklin, W. C. Woodman, Dr. F. R. Frost and A. G. Gibbs. A meeting of the twelve courts in Los Angeles will be held soon to draft legislation to submit to the High Court.

Funeral of H. F. Truitt.

The funeral services over the remains of H. F. Truitt of The Times business office staff were held in the Boyle Heights Methodist Episcopal Church yesterday afternoon, and the auditorium was filled with friends of deceased. The speakers were Rev. Edwin J. Inwood, who was Mr. Truitt's pastor on Boyle Heights; Rev. Mr. Mather, his first pastor in California, at Pomona; and Rev. W. B. Bell, pastor of the Garvanza Methodist Church, to which organization Mr. Truitt had recently transferred his membership. Each paid touching tributes to the integrity, sterling worth and Christian character of the deceased. A quartette from the Boyle Heights choir rendered music, and a duet was sung by Mrs. W. R. Bacon and Mr. Bell of Garvanza, with fine effect, the selection being one rendered at the last public service in which Mr. Truitt had participated. At Evergreen Cemetery a delegation of United Moderns conducted ritualistic service. There were many beautiful floral offerings, including one from Times employes.

BREVITIES.

Dental work, the California Medical Aid Society, 175 North Spring street, employs experienced dental operators. It is a pleasure for us to give a ten-year written guarantee with every plate that leaves our office. Our crown and bridge work is surpassed by none. No trouble for us to give you an estimate on your work. Prices reasonable and satisfaction assured. We have a dentist and a physician on hand at any hour. Our office never closes. If you cannot get away during week days, come up Sundays, or evenings.

The Times Cook Book. The recipes in the cook book are not only practical, but something out of the ordinary, and appear to meet the approval of the ladies, the demand for the recipes in bound form continuing. The book contains 60 pages, with 450 recipes by ...hia housekeepers, and includes full directions for preparing cookies, puddings, salads, pies, picnic luncheons, Spanish dishes, candies, citrus and other fruit preserves, and is for sale by The Times and its agents at 15 cents per copy; 4 cents extra if mailed.

The Los Angeles National Bank, on the 1st inst., paid its usual quarterly dividend to stockholders at the rate of 8 per cent, per annum. The extensive improvements and remodeling of that institution are approaching completion.

Will give away free today and tomorrow, Fourth of July rockets to purchasers at The Queen Shoe Store, 158-160 North Main street.

Dakota Stables for good driving horses and rubber-tired carriages. Prices reasonable. Tel. Peter 4074. 104 E. Eighth St.

Free Fourth of July rockets to the Wednesday and Thursday purchasers at the Queen Shoe Store, 158-160 North Main street.

The great fire auction sale of Heywood Bros. & Wakefield is going every day at Seventh and Main. A. H. Fawcett.

Fine cabinet photos reduced to $1, $1.75 per dozen. Sunbeam, 236 S. Main.

French restaurant, 125 N. Broadway, reopens Sunday, the 6th; meals 25c.

Peniel Hall; Rev. Thomas Fluck will preach tonight.

La Grande lodge of the Fraternal Brotherhood will install its officers this evening and follow the ceremonies with a banquet.

There are undelivered telegrams at the Postal Telegraph-Cable office for N. G. Douglas and the Equitable Gas & Electric Company.

Col. Eastman has joined the Examining Board of the Los Angeles School of Art and Design, a vacancy having been caused by the death of Rev. Dr. J. C. Fletcher; and the examiners now are Hy Koch, Paul de Longpre and Col. Eastman. They will pass upon the work of students the 31st inst.

There are undelivered telegrams at the Western Union Telegraph Company office for H. O. Harrison, Joe Norman, Walter H. Weed, Ulysses G. Gibson, J. F. Burslem, Thomas Ryan, Mr. S. J. Pressler, Mrs. L. M. Gibson, H. H. Bibbis, Lulu Mathews, Mrs. Annie B. Lightner, Mrs. T. Nathan, John Imus, Mrs. L. B. Larimer, J. H. Bennett, and cable for "Manfree."

MARRIAGE LICENSES.

Following are the marriage licenses issued yesterday by the County Clerk in honor of Fourth of July:

Frederick Christopher, aged 22, a native of Missouri, and Nora Card, aged 18, a native of Ohio; both residents of Santa Monica.

Bernard S. Weaver, aged 42, a native of Pennsylvania, and Florence Miller, aged 23, a native of Ohio; both residents of Los Angeles.

Fred A. Rosenfeld, aged 31, a native of California, and Dorothy Davenport, aged 24, a native of Nebraska; both residents of Los Angeles.

Arthur A. House, aged 26, a native of Minnesota, and Mary E. Lossing, aged 23, a native of Canada; both residents of Los Angeles.

John F. Green, aged 27, a native of California and a resident of Los Angeles, and Ida Carrico, aged 19, a native of Kentucky and a resident of Fresno.

Clay G. Woodmansee, aged 21, a native of Indiana, and Jesse V. Andegon, aged 19, a native of Minnesota; both residents of Los Angeles.

Joseph Nelson, aged 38, a native of Sweden, and Anna B. O. Anderson, aged 34, a native of Sweden; both residents of Los Angeles.

Bert D. Loomis, aged 25, a native of Kansas and a resident of Santa Barbara, and Gertrude Firebaugh, aged 21, a native of California and a resident of Santa Ana.

H. G. Daye aged 28, a native of Iowa, and Pearl Conley, aged 21, a native of Michigan; both residents of Los Angeles.

W. A. Ellis, aged 21, a native of California, and Winifred M. Swarts, aged 17, a native of California; both residents of Los Angeles.

DEATH RECORD.

DAVIS—July 3, Mrs. Philander Davis, in her 56th year. Funeral services will be held July 5, at 2 p.m., at the residence of her son, Dr. Davis, No. 525 Bellevue Drive, Pasadena, Cal. Friends are invited. Interment at Rochester, N. Y. (Burlington, Vt. papers please notice.)

CARRIZOSA—At Vernon, Thursday, July 3, Emelia Carrizosa, aged 55 years. Funeral Saturday, July 5, at 4 p.m., Cathedral St. Vicente. Friends invited.

DICKY—In this city, July 3, Francis M. Dicky, aged 39 years, a native of Missouri. Funeral from residence, No. 1056 East Twenty-ninth street, July 4, 3 p.m. Private.

Los Angeles Transfer Co.

Will check baggage at your residence to any point. Office, 141 W. Fifth st. Tel. M. 49 or 249.

Salt Lake Transfer Co., 219 E. First St.,

Checks baggage at residence to any point. Authorized agent Salt Lake Route. Trunks, 25c up. Office Fashion Stable. J. A. Wilcut, Prop. M. 751.

Orr & Hines Co.,

Funeral directors. Lady undertaker takes charge of all ladies and children. Tel. Main 45. No. 427 South Broadway.

Brosee Bros., Lady Undertaker,

Has charge of all ladies and children. Broadway and Sixth street. Tel. Main 242.

Peck & Chase Co., Undertakers,

422-4 South Hill. Tel. M. 61. Lady attendant.

City Transfer Co.

Trunks, inside residence district, 25 cents. 201 South Main street. Tel. M. 42.

FOR modern houses, see Althouse Bros.

Headquarters for Popular Vehicles.

Prominent dealers and users will find our stock best adapted to their wants. Baker & Hamilton, 120-126 North Los Angeles street.

Bryden Bros.' Harness and Saddlery Co.

Mexican saddles and harness. 329 S. Main.

Watches Cleaned 75c

New Mainspring 50c.
New Cannspring 50c.
New Roller Jewel 50c.
STORE CLOSED ALL DAY.
Geneva Watch & Optical Co.,
205 South Broadway.

The Moroney Wine and Liquor Stock is on sale at about half price at 220 West Fourth St.

Store open until noon today.
Phone M 332.
So. Cal. Wine Co...

BENNETT TOILET PARLORS
Cor. Spring and Fifth Sts.
WILL BE CLOSED TODAY AND TOMORROW

In the Swim

—we mean the social swim—it is necessary to be up to date with your stationery.

We are specialists in the engraving and printing of

Wedding Invitations and Announcements

If out of town, we shall be pleased to send samples and prices.

SANBORN, VAIL & CO.,
357 S. Broadway.

WE CLOSE TODAY.

BRAUER & KROHN, Tailors,
128-130 SOUTH SPRING,
114½ SOUTH MAIN.

DIAMONDS.
H. J. WHITLEY CO.
111 N. Spring St.

USE **Long's** CIGARS.
H. L. CRAIG & CO., AGENTS

You Can Make $15.00 Today

By merely sending us your address. We will send you a set of the LIBRARY OF AMERICAN HISTORY, in three-quarter Levant, Edition de Luxe, 800 set, for your inspection, free of cost to you. If satisfactory keep it and remit $1.00 a month until $15 are paid—less 5 per cent for the prize. BELFORD, ELLIS & CO., Publishers, 328 Bradbury Building, Los Angeles, Cal.

ELGIN is the word engraved on the worns of the BEST Watches made. Sold everywhere. Absolutely guaranteed.

Ceresota Flour
BEST AND MOST ECONOMICAL

THE GUADALOUPE CATTLE AND DEVELOPMENT CO. Capital $1,000,000. 13,333 acres to be stocked with pure cattle. Limited amount par value $1.00 stock now 25c cents. Call at office, 209 Henne Bldg.

$2 sent by mail. Guaranteed Will exchange if not satisfactory. Tubs-Lyon Arms Co., 123-24 S. Spring.

Screen Doors 75c
ADAMS MFG CO., 742 S. MAIN ST. TEL. M 1322.

I'M WORTH $1.00
To you on the last payment of a suit of clothes ordered at the ANGEVINE WOOLEN CO.'S, 202 S. Spring Street. Only one coupon honored on each suit.
CUT ME OUT.

MATTRESSES
BOSTON BEDDING CO.,
324 S. Broadway.

DR. WALTER T. COVINGTON
PROPHYLACTIC DENTISTRY.
220½ S. Spring Street, first entrance north of Christopher's.

SOME interesting facts concerning the eye and its relation to the nervous system. Book mailed free. Address
A. T. ROBERTS 230½ S. Broadway, Los Angeles.

Drug Questions.

Can you buy drugs anywhere and everywhere without taking chances as to quality?

Doesn't health and even life itself often depend upon the purity and potency of drugs?

Did you ever hear doubt expressed as to the excellence of our goods or service?

Are any store's prices lower than ours? Is it wise to take risk with safety at hand?

Pierce's Prescription, 50c.
Pierce's Discovery, 50c.
Piso's Cure, 25c.
Piso's Consumption, 50c.
Pyrena, 50c.
Syrup of Figs, 25c.
Canadian Malt Extract, 10c.

Boswell & Noyes Drug Co., RELIABLE PRESCRIPTION DRUGGISTS.
Third and Broadway.

EXCURSION
—TO—
MANHATTAN BEACH
Saturday, July 5th,
(A LEGAL HOLIDAY)
At 1:30 P. M., from the Santa Fe Depot. Round Fare THIRTY CENTS.
LOTS $150.00 UP.
Tickets for sale only at Company's office, 581 Douglas Building, or with
C. C. Lamb, 226 West Fourth Street, or with
Miss Conner & Co., Copp Bldg next to City Hall.
SEE MANHATTAN
—THE—
Gem of the Ocean.

SUNBURN

A single day's outing at the beach may bring several days of discomfort and lasting injury to the complexion. Sunburn and tan play havoc with fair skins, and the only effective antidote is

Loleta Beauty Cream

Loleta is the only cosmetic essential to a smooth, unblemished skin and perfect complexion. Use no powders, no lotions—Loleta does all that should be done. Per jar 50c.

For sale by all Druggists and by the Weaver-Jackson Hair Co., 443 S. Broadway.

Chinese Herbs and Remedies direct from China for Rheumatism
Neuralgia, Sciatica, Epilepsy, Blood Disorder or Kidney Troubles. Consultation free in all cases.
The Dr. Jung Hong Co. 427 S. Main St. Opp. Post Office.

Automatic Refrigerators, ice savers, money savers. The best money will buy.
Parmelee-Dohrmann Co. 220-224 S. Spring St.

Largest and finest stock of human hair goods on the Pacific Coast. Hair pieces made to order. **WEAVER-JACKSON HAIR CO.**
443 SOUTH BROADWAY.

ROYAL BENGALS 15c FOR 10.

New features—WAVERLEY ELECTRIC INCREASED BATTERY. Larger and more powerful motor. More speed. W.K. Cowan, 207-9 W. 8th St.

ERKENBRECHER SYNDICATE (Ltd.) Buy and sell real estate, stocks, bonds and mines. Suit 301; Currier building, phone Main 1277. Mr. Elliott at Hotel Van Nuys after 5 p.m., phone Private Exchange 19.

CUTLERS & GRINDERS
LOS ANGELES CUTLERY CO., 337 S. Spring.

Drs. Logan & More
319 S. Spring St.
NO CHARGE FOR EXAMINATION.

25 Second hand Sewing Machines $3 to $5
R. B. Moorehead, Mgr. 30 Spring.

STYLISH HATS.
232 W. FIFTH.
254 S. BROADWAY.
LA TOUCHE.

Knabe Pianos
Pacific Music Co., 233 SOUTH BROADWAY

Sorosis Shoes.
New Location. 226 SOUTH BROADWAY.

GREAT BARGAINS IN SHOES TODAY.
Mammoth Shoe House
317 S. Spring Street.

DR. WALTER T. COVINGTON
PROPHYLACTIC DENTISTRY.
220½ S. Spring Street, first entrance north of Christopher's.

If You are Tired
Use Horsford's Acid Phosphate.
Dr. M. H. Henry, New York, says: "When completely tired out by prolonged wakefulness and overwork, it is of the greatest value to me."

BUCKSKIN SHOES
FOR MEN AND WOMEN.
$3.50
Best Quality. Norman & Bennett, Boston, make them.
BURNS,
240 South Spring.
N.B.—We sell Shoes at a small profit and lots of them.

WHEDON SPRENG CO.,
Society Stationers.
Engraved Calling Cards, Wedding Invitations and Announcements, Hand Decorted Dinner Cards, Tally Cards.
The most complete line of Fine Stationery in the city.
Closing out odd linse at less than cost. See our window.
203 S. Spring St. Hollenbeck Hotel Bldg.

Save your wife's health by getting her
A GAS RANGE.

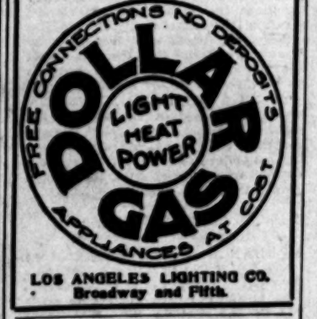

LOS ANGELES LIGHTING CO.
Broadway and Fifth.

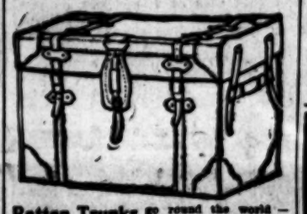

Rattan Trunks go round the world—strongest, lightest—no excess baggage; most convenient—nothing better.
J. C. CUNNINGHAM. Tel. M 332. 332 So. Main St.

Drawing Papers, Measuring Tapes, Architects and Engineers' Supplies.
ADOLF FRESE,

"Barker's" is Synonymous with **Good Furniture** since 1881.
420-424 S. Spring Street.

No Need Soiling the Hands with
DIAMOND DYES
Diamond Dyes are easy and cleanly to use. Made for home economy; never disappoint. Direction book and 45 dyed samples free. DIAMOND DYES, Burlington, Vt.

—FOR—
CONSTIPATION
DRINK
Hunyadi János
Natural Laxative Mineral Water.

Terrible scourge. Itching Piles. Rich and poor alike suffer. No peace in day time, no rest at night. Doan's Ointment cures with wonderful quickness.

WINE of CARDUI FOR WOMEN

PARROTT
For new Vehicles, or Repairing Old Ones. Painting, Trimming, Rubber Tires.
Tenth and Main Sts.

If You Are Looking
For a way to hold old trade, GET NEW TRADE, make occasional trade permanent and increase your profits, see
NATIONAL CASH REGISTERS.
W. A. ZIMMERMAN, Sales Agent.
450 South Spring St.

B. B. HENSHEY,
Ladies' Suits, Skirts and Waists, Cor. 3d and Broadway

SMITH & ENNIS,
EXCLUSIVE CLOTHIERS, 335 337 SOUTH SPRING ST.

WATCHES and FINE JEWELRY.
O. L. WUERKER, 229 S. Spring St.

Hamburger's
BIGGEST PLACE TO TRADE.
132 to 142 N. Spring St. Los Angeles.
THIS STORE WILL BE
CLOSED
TODAY
JULY 4th
IN RECOGNITION OF OUR NATIONAL HOLIDAY.

WILD WITH ECZEMA
And Other Itching, Burning, Scaly Eruptions with Loss of Hair.
Speedy Cure Treatment $1.00

Bathe the affected parts with Hot Water and Cuticura Soap, to cleanse the surface of crusts and scales, and soften the thickened cuticle. Dry, without hard rubbing, and apply Cuticura Ointment freely, to allay itching, irritation, and inflammation, and soothe and heal, and lastly, take Cuticura Resolvent Pills, to cool and cleanse the blood. A single set is often sufficient to cure the most torturing, disfiguring, itching, burning, scaly, pimply humours, eczemas, rashes, irritations, and chafings, with loss of hair, when all else fails.

The agonizing itching and burning of the skin, as in eczema; the frightful scaling, as in psoriasis; the loss of hair and crusting of the scalp, as in scalled head; the facial disfigurement, as in pimples and ringworm; the awful suffering of infants and the anxiety of worn-out parents, as in milk crust, tetter, and salt rheum,—all demand a remedy of almost superhuman virtues to successfully cope with them. Such are the CUTICURA remedies, the purest, sweetest, most speedy and economical curatives for the skin, scalp, and blood ever compounded. Mothers are their warmest friends.

Millions of Women Use Cuticura Soap

Assisted by CUTICURA OINTMENT for preserving, purifying, and beautifying the skin, for cleansing the scalp of crusts, scales, and dandruff, and the stopping of falling hair, for softening, whitening, and soothing red, rough, and sore hands, for baby rashes and chafings, in the form of baths for annoying irritations and inflammations of women, or too free or offensive perspiration, in the form of washes for ulcerative weaknesses, and many sanative, antiseptic purposes which readily suggest themselves, as well as for all the purposes of the toilet, bath, and nursery.

CUTICURA RESOLVENT PILLS (Chocolate Coated) are a new, tasteless, odorless, economical substitute for the celebrated Liquid CUTICURA RESOLVENT, as well as for all other blood purifiers and humour cures. Put up in screw-capped pocket vials, containing 60 doses, price 50c. CUTICURA PILLS are alterative, antiseptic, tonic, and digestive, and the most convenient, pleasant, economical and economical of blood and skin purifiers, humour cures, and tonic-digestives.

CUTICURA REMEDIES are sold throughout the world. Brief Mention, Potter Drug & Chem. Corp., Sole Props., 137 Columbus Av., Boston, Mass. U. S. A. "All about the Skin, Scalp, and Hair," free.

ONLY $2.00 Per Set
FIT GUARANTEED.
Take advantage of this, it probably will be for very short time only.

Dr. Schiffman extracted sixteen teeth for me by his painless method and replaced them by a removable bridge above and one of his famous flexible rubber plates below. I can truly say the extracting was painless, and the teeth made by him are satisfactory in every respect. J. HOWLETT, 1205 N. Main St.

I have had two teeth extracted without pain; have also had bridge work done by Dr. Schiffman two years ago, which gives me great pleasure in recommending to any one wishing good and lasting work done. WM. HUMPHREY, 325 Towne ave.

I have had three teeth extracted by Dr. Schiffman without any pain whatever. I have also had bridge work done by him, which gives me great satisfaction, and for promptness and courteous treatment I think he is unequaled. MRS. C. F. BROWN, 214 Avery street.

After having had some very poor crown and bridge work done by another dentist of Los Angeles, I consulted Dr. Schiffman and found it absolutely necessary to have same removed, as it was giving me trouble. I have since had Dr. Schiffman replace crowns and bridges and find them to my entire satisfaction. I take great pleasure in recommending him to my friends who are in need of dental work. FRANK YOUNG, 1334 North Hill St.

I have had porcelain crown work and some fillings done, also had all the roots extracted by Dr. Schiffman, and take great pleasure in recommending his method to any one wishing dental work done without pain. MRS. C. T. W. SCHRAMM, Mother of Palace Schramm, corner Austin and Wadsworth.

SCHIFFMAN DENTAL CO.,
207 N. Spring, over Hale's.
Open evenings and Sunday forenoons. See specimens of our work at our entrance.

Gold Crowns as low as.....$2.00
Bridge-work as low as.....$2.00
Fillings as low as.....50c
Extracting.....25c

Only 3 Nights Out
KANSAS CITY AND CHICAGO
Via EL PASO ROCK ISLAND ROUTE, the Short and Quick Way East.

Daily first-class Pullman and Tourist Sleepers. Best Personally Conducted Excursions Mondays and Wednesdays. Also Old Reliable Personally Conducted Excursions Tuesdays, Fridays and Saturdays, via Salt Lake and Colorado. Superb Dining-car service.

Ask any Southern Pacific agent or address T. J. Clary, General Agent Pass. Dept., No. 257 South Spring St., Los Angeles, Cal.

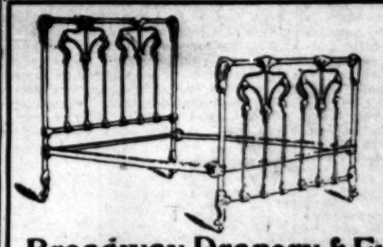

Though the nights are short you are investing for the future when you buy
IRON BEDS.
We show a good assortment in all grades and make a specialty of high-grade Bedding to fit the same.
Broadway Drapery & Furniture Co.
447 South Broadway.

RAFFIA AND REEDS For Indian Basketry, Hats, etc.
RAFFIA, natural and dyed colors, red, green, yellow, orange, brown, blue, black, etc.
REEDS in two sizes.
Germain Seed and Plant Co. 326-330 South Main St. Los Angeles.

FORD TRACT.
CLOSE IN, HIGHLY IMPROVED LOTS $450.00 AND UP—OFFICE ON THE TRACT—R. A. ROWAN.